Chesterfield County (VA) Public Library
3 2665 32505280 3
LOCAL HISTORY

REFLECTOR

1945

Marie Birdsong
Sophmore

Ex Libris

Marie Birdsong
Sophmore
1945

The

REFL

PUBLISHED BY THE

Senior Class of **Thomas Dale High School**

CHESTER, VIRGINIA

ECTOR

..1945

...FOREWORD...

Not as an imperishable chronicle but as a memorial to our joyous years in High School, we publish the 1945 Reflector.

▼

DEDICATION

In appreciation of her unselfish and loyal devotion, vivacity of spirit, intelligent guidance, and untiring service, we affectionately dedicate this volume of
The Reflector
to

Miss Lucy Lee Williams

Mr. E. S. H. Greene

SUPERINTENDENT

Mr. Fred D. Thompson

PRINCIPAL

Fred D. Thompson

ELEMENTARY FACULTY

MRS. MILDRED PERDUE
Farmville State Teachers College
First Grade

MRS. NIORA D. WALKE
Richmond Training School for Kindergartners
First Grade

MRS. R. MARIE SWAIN, B. S., M. S.
University of Pennsylvania
State Teachers College, Westchester, Pa.
Second Grade

MRS. DARE F. BIRDSONG
Mary Washington College
Second Grade

MISS MAYMIE THWEATT
University of Virginia
Third Grade

MRS. ANNIE M. BRUCE
Madison College
Third Grade

MRS. CATHERINE F. BRAINARD, B. S.
Kent State University
Fourth Grade

MISS MARY J. ROBINSON
University of Virginia
Fourth Grade

MRS. MARY C. MOONEY
Drury College
Kansas State Teachers College
Fifth Grade

MRS. ELIZABETH LINDER
Farmville State Teachers College
Fifth Grade

MISS SARAH FRANCES STEED, B. S.
Farmville State Teachers College
Sixth Grade

MISS LOUISE FUQUA
Madison College
Sixth Grade

MISS MARGARET DEEDS, A. B.
West Virginia Wesleyan College
Sixth Grade

MISS MARJORIE FITZPATRICK, B. S.
Madison College
Seventh Grade

MISS ARGYLE CRUMP, A. B.
Mary Washington College
Seventh Grade

MRS. DOROTHY JACKSON, B. S.
Farmville State Teachers College
Seventh Grade

HIGH SCHOOL FACULTY

MISS LUCY LEE WILLIAMS, B. S.
Farmville State Teachers College
Mathematics

MISS ANNE LOUISE SANFORD, B. A., M. A.
Westhampton College
University of Richmond
English and Latin

MRS. FRANCES S. GRIZZLE, B. S.
Tennessee State College
English

MISS DAISY MAY PARK, B. S.
Madison College
Social Studies

MISS ELIZABETH HUDSON, B. A.
University of Richmond
Mathematics

MISS ELIZABETH PICKHARDT, B. A.
Lynchburg College
English

MRS. LAURA FUMMER
Westhampton College
Mary Washington College
University of Virginia
Spanish and Geography

MISS LULIE PRICE WRIGHT, A. B.
Madison College
Social Science and English

MISS ESTHER A. PROCHAZKA, B. S.
Mary Washington College
English

MISS SALLIE WAVERLY SNEAD, B. S.
Mary Washington College
Social Studies and History

MRS. LeCLAIRE HUNT, B. S.
Mary Washington College
Commercial Subjects

MISS MARGARET E. GROTH, A. B.
University of West Virginia
Physics, Chemistry and General Science

MISS DOROTHY SPENCER, B. S.
Farmville State Teachers College
Biology, General Science

MRS. GRACE S. BRITTON, B. S.
Mary Washington College
Home Economics

MRS. LEGIE M. SMART, A. B., A. M.
Carson and Newman College
University of Chicago
Mathematics

MRS. JACQUELINE ALLEN, A. B.
College of William and Mary
Librarian

MRS. MYRA ANNE CRUMP, B. A.
Westhampton College
English

MR. LANDON L. PERDUE
University of Virginia
Industrial Arts

Good luck & best wishes

It's been so nice having such a sweet girl in phys ed. class. Best of everything always —

Best wishes

Myra Anne Crump

Marie, It's been a pleasure to work with such a splendid person. Will miss you next year. Come "down" occasionally to see us.

PRESIDENT
REID PUTNEY

VICE-PRESIDENT
EARL MOTTO

SECRETARY
BETTY LAINE

SENIOR CLASS OFFICERS

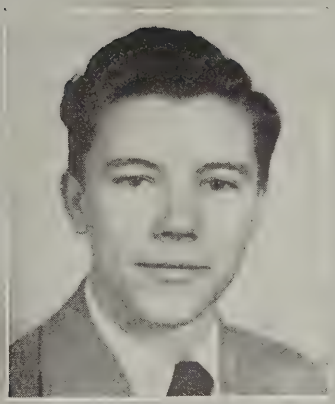

TREASURER
JAMES SCOTT

MASCOT
SUSAN BROWN

1945

SENIORS

ELLEN MARGUERITE BENNETT

Junior Red Cross 2, 3, 4; Home Economics Club 2, 3, 4; Athletic Association 1, 2, 4.

Best wishes always. Marguerite

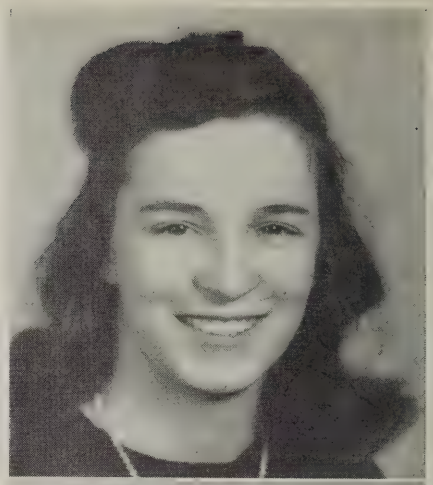

JEAN MURIEL CARWILE

Petersburg High School 1, 2; Thomas Dale High School 3, 4; Athletic Association 1, 2, 3, 4; Commercial Club 4; Secretary and Treasurer 4; Library Club 4; Art Editor "Reflector" 4.

Best Wishes. Happiness always Jean

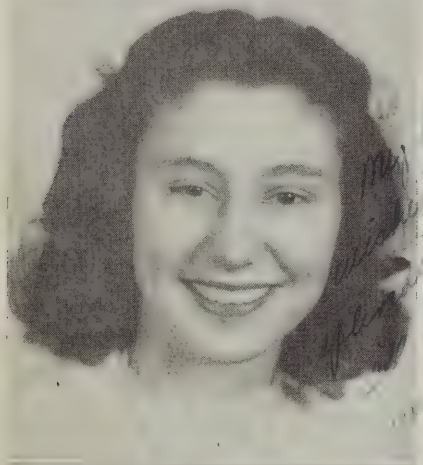

BERTHA BOSWELL

Junior Red Cross 1, 2, 3, 4; Representative 1; Home Economics Club 2, 3, 4; Vice-President 4; C. A. P. 4; Class Play 3; Athletic Association 4; Subscription Manager "Reflector" 4; Basketball 1, 2, 4.

JEAN ISABEL DANCE

Junior Red Cross 1, 2, 3, 4; Basketball 1, 2, 4; Commercial Club 4; Athletic Association 1, 2, 4; Home Economics Club 3; Library Club 2, 4.

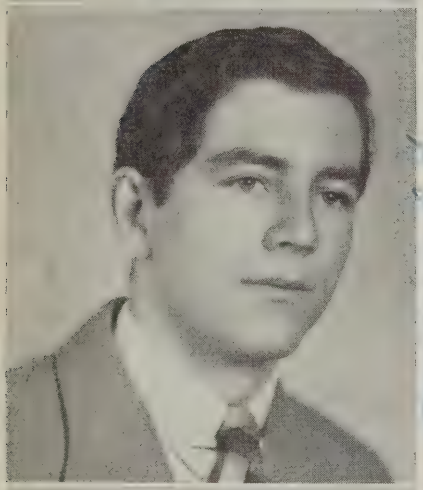

GEORGE ALVIN BURTON

Junior Red Cross 1, 2, 3, 4; Athletic Association 1, 2, 4.

Marie I will always remember you as a fine student, friend and a swell pal in the future. Best of luck. Alvin

ELVIN CRAWFORD DEAN

Junior Red Cross 1, 2, 3, 4; Forest Fire Fighting Service 3, 4; Class Play 4; One Act Play 3; Athletic Association 4.

Marie wishes you a fine student, friend and a swell pal in the future. Best of luck. Elvin

VIRGINIA ANNE CARR

Glee Club 1, 2; Junior Red Cross 1, 2, 3, 4; Representative 1, 2; Secretary 3; Athletic Association 2; Home Economics Club 3, 4; Secretary and Treasurer 4; Business Manager "Reflector" 4; Basketball 4; C. A. P. 4.

MABEL ECKARD

Glee Club 1; Commercial Club 4; Junior Red Cross 2, 3, 4; Athletic Association 4.

Best wishes for your future. M. Eckard

KATHERINE ELEY

Petersburg High School 1; Newport News High School 2; Thomas Dale High School 3, 4; Glee Club 1, 2, 3, 4; Home Economics Club 3, 4; Junior Red Cross 1, 2, 3, 4; Library Club 4; Operetta 2, 3, 4.

THELMA LOUISE FOUTS

Commercial Club 4; Home Economics Club 2, 3; Junior Red Cross 1, 2, 3, 4.

HETTIE JOYCE FLAGLER

Junior Red Cross 1, 2, 3, 4; Home Economics Club 2, 3, 4; Commercial Club 4.

JEANETTE GILLESPIE

Athletic Association 1, 2, 4; Home Economics Club 1, 2; Library Club 1, 2; Commercial Club 1, 2; Glee Club 1, 2; Junior Red Cross 1, 2, 3, 4; Program 4; Editor "Reflector" 3.

IRMALEE DAISY FLIPPIN

Junior Red Cross 1, 2, 3, 4; Commercial Club 4; Library Club 4; Home Economics Club 4; Athletic Association 4.

DORIS MAE GLEASON

Athletic Association 1, 2, 4; Home Economics Club 3, 4; President 4; Reporter "Sentry" 2; Junior Red Cross 1, 2, 3, 4; Representative 4; Glee Club 1, 2; Club Editor "Reflector" 4.

EVELYN GRACE FOSTER

Junior Red Cross 1, 2, 3, 4; Athletic Association 4; 2, 4; Home Economics Club 4; Commercial Club 3, 4.

ELIZABETH SCOTTSWOOD GOODLOE

Glee Club 1, 2, 3; Secretary and Treasurer 2; President 3; Junior Red Cross 1, 2, 3, 4; Program 2; President 3; Class Secretary 2; Basketball 4; Dramatic Club 2; Athletic Association 1, 2, 4; Class Play 3, 4; Operetta 3; Reporter "Sentry" 1; Cheerleader 4; Class Testator 4.

FRANCES CARY GOODSON

Athletic Association 1, 2, 4; Junior Red Cross 1, 2, 3, 4; Dramatic Club 2; Treasurer 2; Class Secretary 3; Class Play 4.

FRED WARD HOLLOWAY, JR.

Junior Red Cross 1, 2, 3, 4; Athletic Association 1, 2, 4; Class Play 3; Basketball 1, 2, 3, 4; Football 4; Dramatic Club 2; Baseball 2; Library Club 2, 3, 4; Senior Editor "Reflector" 4.

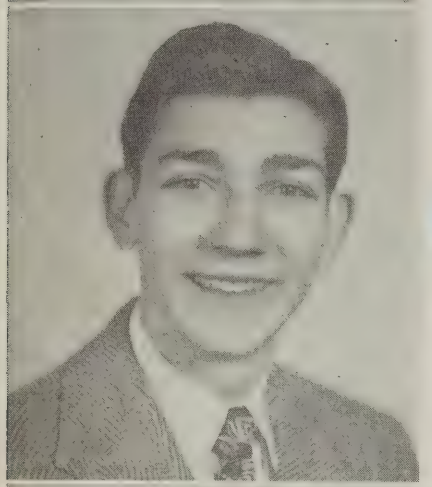

CECIL CALVERT GOOLSBY, JR.

Athletic Association 1, 4; Junior Red Cross 1, 2, 3, 4; Basketball 3; Football 4.

SUE HOPKINS

Emelia P. Warner Junior High School 1, 2, Library Squad 2; Thomas Dale High School 3, 4; Junior Red Cross 1, 2, 3, 4; Representative 3.

JOSEPHINE BOWEN HAWKINS

Rocky Mount High School 1, 2; Thomas Dale High School 3, 4; Junior Red Cross 1, 2, 3, 4; Athletic Association 2, 4; Class Play 3, 4; Library Club.

GERTRUDE HUFF

Junior Red Cross 1, 2, 3, 4; Athletic Association 1, 2, 3, 4; Glee Club 1, 2, 3, 4; Operetta 3, 4.

WILLIAM S. HENDRICKS, JR.

Athletic Association 1, 2, 4; Junior Red Cross 1, 2, 3, 4; Typist "Reflector" 4; One Act Play 4.

BESSIE HYNST

Junior Red Cross 1, 2, 3, 4; Athletic Association 4; Basketball 4; Commercial Club 3, 4; Home Economics Club 4.

ELMA KEILL

Glee Club 1, 3, 5; Junior Red Cross 1, 2, 3, 4; Commercial Club 3, 4; Typist "Reflector" 4; Athletic Association 4; Operetta 4.

ADA CHRISTINE MARKHAM

Glee Club 3, 4; Commercial Club 2, 3, 4; Home Economics Club 2, 4; Athletic Association 1, 2, 4.

I hope you have much success & happiness in your future years at S.H.S. Ada

SARAH LOIS KETCHAM

Junior Red Cross 1, 2, 3, 4; Athletic Association 1, 2, 4; Glee Club 3, 4; Operetta 3, 4; Library Club 3, 4; Home Economics Club 4.

CHARLOTTE LEE MARTIN

Glee Club 1, 2, 3, 4; Junior Red Cross 1, 2, 3, 4; Athletic Association 1, 2, 4; Operetta 3, 4; Commercial Club 3; Commercial Club Play 3; Library Club 4.

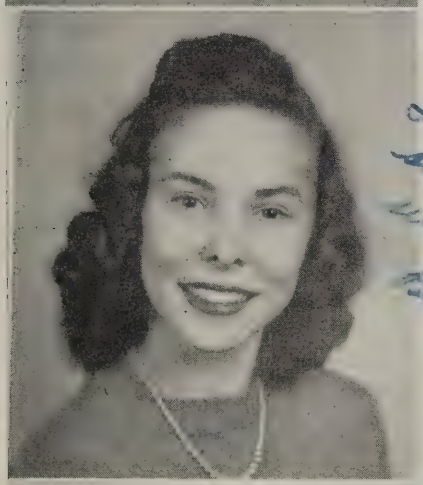

BETTY EVELYN LAINE

Glee Club 1, 2, 3; Secretary 3; Operetta 3; Junior Red Cross 1, 2, 3, 4; Representative 1; Basketball 2, 4; Class Play 3, 4; One Act Play 4; Athletic Association 1, 2, 4; Library Club 4; President 4; Reporter "Sentry" 2; Dramatic Club 2; Class President 2; Class Secretary 4; Senior Editor "Reflector" 4.

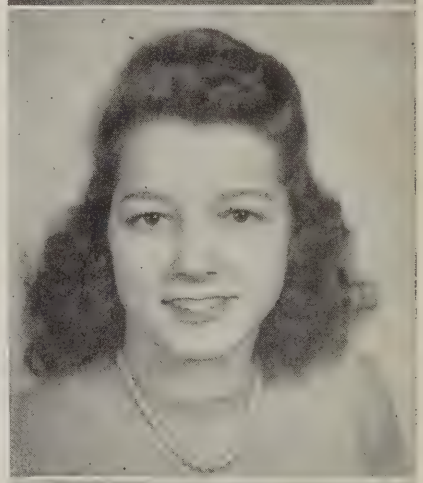

ELOISE MARTIN

Glee Club 1, 2, 3, 4; Commercial Club 3, 4; Commercial Club Play 3; C. A. P. 4; Athletic Association 1, 2, 4; Junior Red Cross 1, 2, 3, 4; Operetta 3, 4; Class Play 4; Assistant Business Manager "Reflector" 4; Librarian, Glee Club 3, 4; One Act Play 4.

Best wishes to a swell girl. Eloise

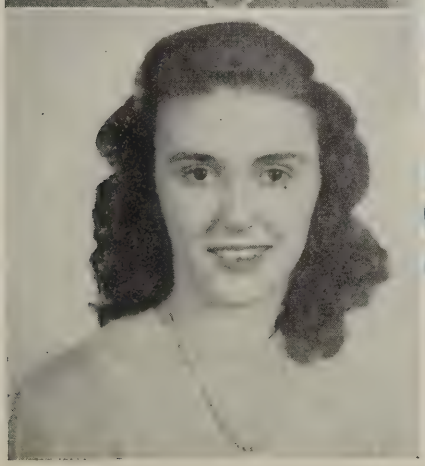

FRANCES ELOISE LANGSTER

Junior Red Cross 1, 2, 3, 4; Athletic Association 4; Commercial Club 3, 4; Vice-President 4.

Best wishes marie Eloise

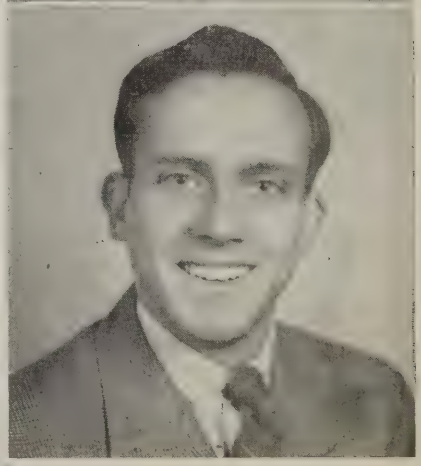

RICHARD W. McKAY

Thomas Dale High School 1, 2, 4; Manchester High School 3; Operetta 4; Glee Club 4; Forest Fire Fighting Service 4.

Best wishes always Richard McKay

GLORIA LOUISE MERRITT

Glee Club 1, 4; Operetta 4; Junior Red Cross 1, 2, 3, 4; Basketball 1, 4; Sports Editor "Reflector" 4; Commercial Club 4.

MARY NANCY PARNELL

Glee Club 1, 2, 3, 4; Junior Red Cross 1, 2, 3, 4; Representative 3; Athletic Association 1, 2, 4; Home Economics Club 4; Operetta 4.

KENNETH EARL MOTTO

Editor "Reflector" 1; Athletic Association 1, 2, 4; Junior Red Cross 1, 2, 3, 4; Representative 4; Assistant Business Manager "Reflector" 4; Class Play 4; Football 4; Class Vice-President 4; Class Historian 4.

FRANK NOEL PERKINSON, JR.

Junior Red Cross 1, 2, 3, 4; Representative 1; Athletic Association 1, 2, 4; Football 2, 4; Library Club 1, 2, 3, 4; Treasurer 4; Basketball 3; Class Play 3, 4; One Act Play 4.

HAZEL NIXON

Junior Red Cross 1, 2, 3, 4; Athletic Association 4; Home Economics Club; Glee Club.

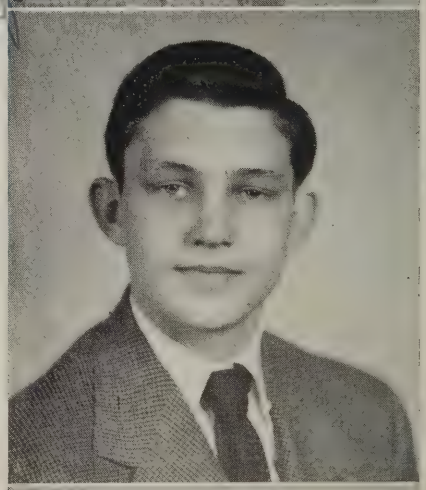

JOSEPH JOHNSTON POTTS, JR.

Class Vice-President 1; Manager Football 1; Athletic Association 1, 2, 4; Junior Red Cross 1, 2, 3, 4; Football 2, 4; Dramatic Club 2; Stage Manager 3; Basketball 4; One Act Play 4.

NANCY NUNNALLY

Athletic Association 1, 2, 4; Glee Club 3, 4; Junior Red Cross 1, 2, 3, 4; Home Economics Club 3; Library Club 4; Commercial Club 4.

ADOLPH PROCHAZKA

Athletic Association 4; Junior Red Cross 1, 2, 3, 4.

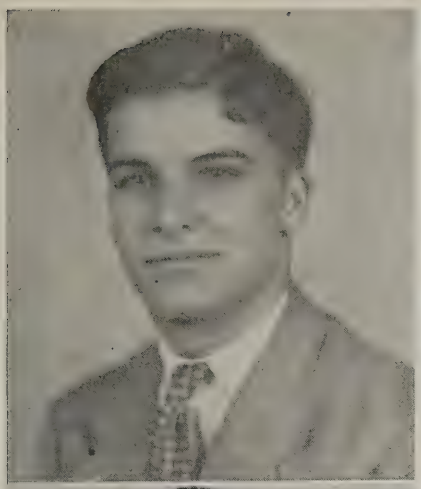

Best of luck
& best wishes
Reid

REID TAYLOR PUTNEY

Class President 1, 4; Junior Red Cross 1, 2, 3, 4; Athletic Association 1, 2, 4; President 4; Manager Football 1; Basketball 1, 3; Class Treasurer 2, 3; Football 2, 4; Dramatic Club 2; Library Club 2, 3, 4; Stage Manager 3; Class Play 4; Senior Editor "Reflector" 4.

Best of luck in everything to
a sweet girl. That
you deserve

ROSE MAE SINCLAIR

Athletic Association 1, 2, 4; Junior Red Cross 1, 2, 3, 4.

Best wishes to you
in the future.
Scott

JAMES WILLIAM SCOTT

Norview High School 1, 2; Debating Club 1; Art Club 1; Public Speaking Club 2; Photography Club 2; Thomas Dale High School 3, 4; Junior Red Cross 1, 2, 3, 4; Treasurer 3; Basketball 3, 4; Class Treasurer 4, Football 4; Athletic Association 4.

JOYCE SMITH

Junior Red Cross 1, 2, 3, 4; Athletic Association 1, 2, 4; Glee Club 2, 3; Commercial Club 4; President 4.

VIRGINIA SHELTON

Glee Club 4; Commercial Club 4; Junior Red Cross 1, 2, 3, 4.

Good luck to
a nice girl.
Virginia

JENNIE MEATH SNOWDEN

Kenbridge High School 1, 2, 3; Library Club 1; Secretary and Treasurer 2; President 3; Class President 3; Thomas Dale High School 4; Home Economics Club 2, 3, 4; President 3; Junior Red Cross 4.

Best of luck and happiness to
a cute girl. It's been a pleasure
knowing you.
Marie

MARIE LEWIS SIBLEY

Glee Club 1; Editor "Reflector" 2; Junior Red Cross 1, 2, 3, 4; Athletic Association 1, 2, 4; Basketball 2, 4; Cheer Leader 2, 4; Class Play 3; One Act Play 4; Reporter "Sentry" 2; Editor-in-Chief "Reflector" 4.

JANICE SWALLOW

Junior Red Cross 1, 2, 3, 4; Glee Club 1; Library Club 4; Home Economics Club 4; Athletic Association 1, 4.

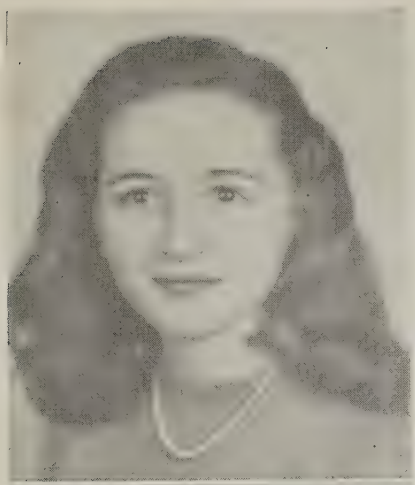

MARY TAIT

Highland Springs High School 1; Class Secretary 1; Student Cooperative Association 1; Thomas Dale High School 2, 3, 4; Reporter "Sentry" 2; Class Play 3, 4; Athletic Association 4; Vice-President 4; Senior Editor "Reflector" 4; Junior Red Cross 1, 2, 3, 4.

THELMA MARIE WILLIAMS

Chandler Junior High School 1; Glee Club 1, 2, 3, 4; Operetta 1, 4; Junior Red Cross 1, 2, 3, 4; Representative 2; John Marshall High School 2, 3; Basketball 2; Student Assistant 3; Thomas Dale High School 4; Library Club 4; Athletic Association 4.

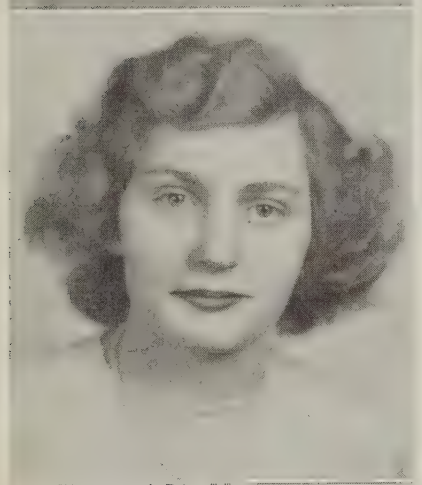

DOROTHY TRUBY

Home Economics Club 1; Junior Red Cross 1, 2, 3, 4; Athletic Association 1, 2, 4.

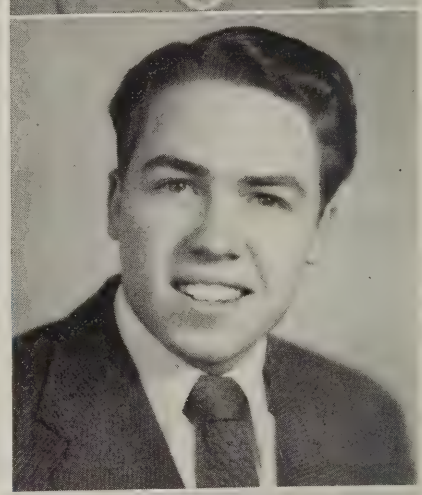

CLARENCE BEVERLY WILSON

Junior Red Cross 1, 2, 3, 4; Glee Club 1; Football 2, 4; Basketball 4; Class Play 3, 4; Class Vice-President 3; Athletic Association 1, 2, 4; Secretary and Treasurer 4; Circulation Manager "Reflector" 4; One Act Play 4.

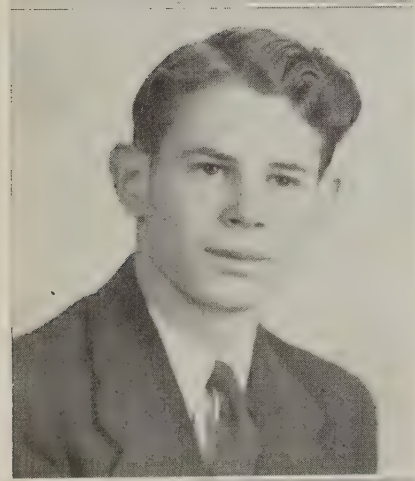

JERRY LANSTON WADKINS

Junior Red Cross 1, 2, 3, 4; Football 1, 2, 4; Baseball 1, 2; Class Vice-President 2; Basketball Manager 3; Glee Club 3, 4; Operetta 3, 4; Class Play 3; Basketball 4.

BETTY LAVERNE WORDEN

Thomas Dale High School 1, 3, 4; John Marshall High School 2; Glee Club 1; Vocal Class 2; Junior Red Cross 1, 2, 3, 4; Class Play 4; Athletic Association 4.

MARIE PAIGE WILBOURNE

Junior Red Cross 1, 2, 3, 4; Athletic Association 1, 2, 4; Home Economics Club 4; Commercial Club 4.

TERESA MAE WORDEN

Thomas Dale High School 1, 3, 4; John Marshall High School 2; Class Play 3, 4; Class Vice-President 1; Glee Club 1; Junior Red Cross 1, 2, 3, 4.

Class History...

"How glad I will be when I enter High School." This idea seemed to dominate every one of our minds continuously during the short summer vacation. And then that never-to-be-forgotten September morning in 1941 when we enrolled at Chester High School as Freshmen! Were we surprised to find a new school awaiting us! Our sponsors were Mr. Clark, Miss Howell, Miss Blankenship, Miss Dickinson, and Miss Daughtrey. With their aid we became acquainted with one another and we began our high school work.

The months passed quickly, and September, 1942, found us enrolled as Sophomores. We were now students of Thomas Dale High School, for the name of our school had been changed in honor of Sir Thomas Dale. This year found us with a full time compulsory physical education program as requested by the government. Since our new school building had an excellent gym we had the use of it throughout the year. Because of this our class members now began to take an active part in the sports program and other extra-curricular activities of our school. Miss Martinsen, Miss Pickhardt and Miss Hudson acted as class sponsors this year.

The following fall we took our places as Juniors. We hold cherished memories of this eventful year under the sponsorship of Miss Gray, Miss Hughes and Mrs. Grizzle. We followed the custom established by our preceding class of receiving our class rings in our Junior year. We learned that this would also be the custom of the following classes.

On March 10 of this year we put on our first dramatic presentation. Mrs. Grizzle, who directed the play, selected a cast which made a great success out of the "cowboy" comedy, "Mail Order Brides." As a result of the play we were able to present to the school two color wheels for the gym.

We gave the Seniors a reception in the school gymnasium on February 4th. As this day fell in the same month of Saint Valentine's Day we lavishly decorated the gym with valentines and crepe paper streamers, using our class colors which were red and white. This reception concluded with excellent refreshments.

We are sorry to say that the varsity athletic program with the exception of boys' basketball had to be dropped this year for it was impossible to secure a coach. We were glad, however, that the boys' basketball team made an excellent

showing under the direction of one of our faculty members, Miss Hudson, who so kindly agreed to help organize and coach the team.

We waited anxiously for the summer months to pass that we might return to Thomas Dale as "dignified" Seniors. Our class had greatly reduced in size for we now had slightly less than sixty pupils. In our four years of high school we have found that over fifty per cent of our classmates have left us for we began our Freshman Class with over one hundred and fifty members.

We were happy to learn that we would have a full time boys' and girls' athletic program with inter-scholastsic competition. We had a very successful football season with four wins, one tie, and three losses. Both boys' and girls' basketball teams also emerged successful with the best showings in many years. We are truly grateful to Mr. Bergen who acted as boys' coach and Miss Hudson who worked with the girls.

Our first semester as Seniors passed quickly with Miss Williams and Miss Sanford as sponsors. In February we began plans for producing our Senior Play. Miss Sanford directed our play, "The Charm School," which consisted of the following cast: Frank Perkinson, Beverly Wilson, Earl Motto, Reid Putney, E. C. Dean, Betty Goodloe, Josephine Hawkins, Betty Laine, Teresa Worden, Eloise Martin, Mary Tait, Frances Goodson and Betty Worden. A stage committee under the supervision of Mr. Perdue remodeled our set which was handed down by the class of 1944. The production was a great success from all standpoints.

The publication of our yearbook "the Reflector" was upon us now and we immediately set to work securing ads from both firms and individuals to help finance our book. We came forth with a sum exceeding our quota by far. The two leading solicitors of ads for the "Reflector" were Elma Keil and Nancy Parnell. Miss Williams appointed Mary Lou Sibley as Editor-in-chief and Virginia Carr as Business Manager of our book. The work on our annual was now progressing rapidly and with the help of our faculty advisors, Miss Williams and Mr. Thompson, our yearbook was sent to press in March. We received the finished copy in May.

Now as the hour that we will receive our diplomas approaches, we feel deeply grateful for all that our school, teachers, classmates, and friends have given us, and yet we feel a sense of loneliness and grief as we depart from Thomas Dale. We know that many of us will never meet again. Some of us will enter the armed services of our country, others colleges and trade establishments, and still others will go into the business world. May we cherish the many happy memories of all we have experienced in our high school years.

EARL MOTTO.

Class Prophecy...

All the world is tense, for today is one of the greatest in the history of radio! Many, many years have passed since, as a famous commentator, I departed to that famous territory, that model country of Chester in search of my fellow graduates of the class of '45. Having compiled all the information gathered, into a detailed report, I am ready to broadcast the world-important facts to the anxious universe.

Quiet! They're on the air!

Ladies and gentlemen: This is your correspondent, Frances Goodson, brought to you by the firm of Sinclair and Williams, makers of "Shino," that sensational new hair bleach.

Flash! The magnificent cinema production, "Chester—Then and Now," has been released by Director Joe Potts. The star, Jo Hawkins, has been asked to be present at the premier which is to be held at the Royal Palace in Chester proper. The affair will be of great social interest to everyone because of the many celebrities who are to be present. The Duke and Duchess of Benseley Village (Duke Putney and the former Countess Laine) will be present along with Janice Swallow, mayor of Centralia, and Mary Lou Sibley-ski, the famous ballerina.

Social highlights of the week: Debutante Betty Worden will make her debut in Chester in the home of her sister, Baroness Teresa Worden, the former actress. The invitations will be exclusive ones, printed by the Royal Printing Company headed by Mabel Eckard. The gowns of the deb and her attendants will be designed by Grace Foster and the food will be prepared by Marie Wilbourne and her Deluxe Dinner Planners.

Flash! Architect James Scott announced today the unveiling of a monument, sculptured by himself and dedicated to none other than—himself. Also, through the exertion of some of his valuable energy, Cecil Goolsby has just completed the architectural plans for the new wing to be built on the Royal Palace by Richard McKay and Billy Hendricks, talented contractors. Mary Tait and Doris Gleason have been appointed by Prince Frank Perkinson and Prince Adolph Prochazka to draw the royal pin-ups. I am sure that their work will be appreciated by *all!*

Flash! The new song-writing team of Charlotte Martin and Gloria Merritt is casting an operetta of which the male lead has been given to baritone Jerry

Wadkins. The show opens next week in Sarah Ketcham's "Bijou Theater" on Broadway. Good luck!

Flash! Our laurels go today to Hazel Nixon, author of that new sensational book of poetry. Literary critic, Jennie Snowden, was right in her prediction of the success of this book.

Flash! Gertrude Huff, Chester's candidate for Royal Office, announced as her campaign manager, politician Earl Motto, and, as her advertising agent, Bessie Hynst. Her opponent, Joyce Smith, will be supported by Nancy Nunnally, the noted newspaper woman. The candidates will deliver their campaign speeches at the Royal Palace in Chester next week. Supreme Court Judge, Bev Wilson, will introduce the two ladies to their audiences.

On the Latin American Question— Eloise Martin and Ada Markham have set up offices in Chester's Pan-American Building to give information to those dark-eyed Latins who seem to find American customs so-o-o-o perplexing! Nice work—huh, girls?

Flash! "The Royal Chester News" formerly edited by Virginia Shelton will be taken over by my friend and rival columnist, Dorothy Truby. Virginia and Eloise Langster are going to publish a book of recipes, products of their own culinary genius. These will be a great help to up-and-coming housewives all over the world.

Flash! Virginia Anne Carr was appointed Royal Empress of Tapania, Chester's most newly acquired territory, which was ceded to Chester because of the daring air attack made by Lt. Col. Alvin Burton, air ace. As her aide, Empress Carr will have Sue Hopkins, Chester's former Ambassador to Spain.

At this time may I give thanks to Thelma Fouts and Joyce Flagler, hostesses on the Hopewell-Chester Rocketship Lines, for their assistance in getting my passage on the special ship which was originally designed by Nancy Parnell to transport opera star Katherine Eley. I especially enjoyed the ride as my pilot was Irmalee Flippin, the famous aviatrix.

Flash! At the recent Chester Derby Races, the horse from the stables of Bertha Boswell, famous sportswoman, won all three runs. This is just as E. C. Dean, the noted sports critic, had predicted.

Also, on the sports front, the undefeated basketball team of the Chester Athletic University, coached by Fred Holloway, will be honored by a parade and banquet at the Royal Palace in Chester. The celebrity, Betty Goodloe, famous all over the continent for her skill in portraying native interpretive dances, will entertain with Elma Keil and her magic accordion. The comic side of the program will be provided by Jean Carwile and Jean Dance, official court jesters.

My time is up, so that's all for now. Don't forget to listen to Marguerite Bennett and her all-girl orchestra which will feature the music of the brilliant, young pianist-composer Jeanette Gillespie.

FRANCES GOODSON.

Last Will and Testament . . .

We, the Senior Class of Thomas Dale High School, in the year one thousand nine hundred and forty-five, pause to reflect for a few moments ere we step out into the cruel, cold, hard world to face Life with all its successes and vicissitudes. In consideration of the unlimited kindness bestowed upon us by the Faculty during our sojourn of four years here, we do hereby make, execute, and publish this, our Last Will and Testament:

ARTICLE I.

SECTION 1. To Mr. E. S. H. Greene, our amiable superintendent, we will a set of good-looking teachers to succeed those who are leaving to answer the call of Hymen—male teachers if at all possible, please!

SECTION 2. To our faithful principal, Mr. Thompson, we will two things: (1) A clock and bell system that will *never* get out of order; (2) Deep gratitude and appreciation for all that he has done and is doing for us.

ARTICLE II.

SECTION 1. To Miss Sanford, who is always "on the go," we will a pre-war rubber-tired tricycle to be at her disposal, when she has to be three places at one time in order that she may attend her duties more quickly and with less fatigue.

SECTION 2. To Miss Williams, who has just about "all the patience in the world," we will an attentive senior geometry class which is always fully equipped with compasses, protractors, rulers, and pencils so that she may keep some of her patience to use on her grandchildren.

SECTION 3. To Miss Park, we will an army jeep equipped with a handsome sergeant, as driver, to swish her back and forth from school to Colonial Heights.

SECTION 4. To Mrs. Grizzle, we will an autogyro in order that she may fly to Italy on week-ends to check up on her husband—and the Italian girls.

SECTION 5. To Miss Hudson, we will the fulfillment of her dream to own a helicopter.

SECTION 6. To Mrs. Fulmer, we will a new commercial teacher whom she can tease as much about "married life" as she did Mrs. Hunt.

SECTION 7. To the new member of our faculty, Mrs. Crump, we will English

classes as well trained and as enthusiastic as those she inherited from Miss Pickhardt.

SECTION 8. To Mrs. Smart, we will a room that will understand and appreciate the moral and ethical quotations placed on the blackboard.

SECTION 9. To Mrs. Hunt, whom we know as Miss Daughtrey, we will a longer "second honeymoon" and many happy years of married life.

SECTION 10. To Miss Wright we will the annulment of the State law requiring physical education. Even though she might not need to take it—we do!

SECTION 11. To Miss Prochazka, we will a pair of stilts so that she can look at her fiance without getting a "cric in her neck."

SECTION 12. To Miss Groth, we will a "man" in order that she will be able to make good her promise to change her name by June.

SECTION 13. To Miss Spencer, we will a bottle of sleeping tablets in order that she will sleep without dreams of frogs, crawfish and earthworms.

SECTION 14. To Miss Pickhardt, we will a Phonograph that can be played at the appointed time for "No talking!" and "Straighten up tables, put away magazines, and come and get your library slips."

SECTION 15. To Mrs. Britton, we will a complete new set of furniture so that the future classes will not be bothering and annoying her with, "May we borrow your sofa for our play Friday night?"

SECTION 16. To Miss Snead, we will a senior class that will love her as much as we do.

SECTION 17. To Mr. Perdue, the only male member of the faculty, we will an unlimited supply of gas so that he may carry his future classes on many "architectural trips."

ARTICLE III.

SECTION 1. To the Juniors, we will our dignity and many privileges and we sincerely hope that they will be as outstanding as we have been. Also, we give to them the remaining nickel—if there be one.

SECTION 2. To the sophomores, we will all used chewing gum that may be found sticking around the premises.

SECTION 3. To the Freshman Class, we will three long years of hardship to be added to the one through which they have just existed.

ARTICLE IV.

SECTION 1. To the Library Club we will a group of efficient library assistants who will help Miss Pickhardt, our librarian, to run a perfect library.

SECTION 2. To the Junior Red Cross Organization we will a sponsor as attractive and enthusiastic as Miss Snead.

SECTION 3. To the Commercial Club we will a group of members who can agree on *one* beauty contestant.

SECTION 4. To the Glee Club we will a cooperative cast that will attend all rehearsals and give a performance as charming as the operetta *"Old-Fashioned Charm."*

Section 5. To the Home Economics Club, we will a delicious pre-war T-bone steak.

Article V.

Section 1. . To the Boys' Football Team we will again the help and training of their splendid coach, Mr. Dick Bergen.

Section 2. To the Boys' Basketball Team, we will practice uniforms so that *certain* members will not have to resort to the wearing of women's apparel.

Section 3. To the Girls' Basketball teams we will a new gym for their sole use.

In witness whereof, we have hereto affixed our signatures and seals, on this, the first day of June, in the year of our Lord, one thousand nine hundred and forty-five.

Betty Goodloe
Testator.

Laura Clarke Fulmer
Fred Fletcher
Jacqueline Terrell

Witnessed by:

Fred Fletcher.

SENIOR

Name	*Nickname*	*Favorite Pastime*	*Favorite Expression*	*Ambition*
Marguerite Bennett	"Rita"	Photography	"Oh! My Goodness"	To Travel
Bertha Boswell	"Bede"	Dancing	"Holy Cow"	Scientist
Alvin Burton	"Burton"	Sports	"Doggone It"	Athletic Coach
Virginia Carr	"Ginnnykaye"	Writing Letters	"Oh, You Say You Do"	Nursing
Jean Carwile	"Frenchie"	Drawing	"Hubba, Hubba, Hubba"	Commercial Artist
Jean Dance	"Sally"	Bowling	"Oh, Go on Now"	Physical Ed. Instructor
E. C. Dean	"Doc"	Swimming	"By Golly"	Pilot
Mabel Eckard	"Dimples"	Movies	"Good Golly"	Secretary
Katherine Eley	"Kathy"	Singing	"Sho War"	Musician
Joyce Flagler	"Joy"	Dancing	"I Know It"	Clerk
Irmalee Flippin	"Flip"	Knitting	"Hi! Ya! Bonehead!"	Navy Nurse
Grace Foster	"Shorty"	Movies	"How Come You So Cute?"	Typist
Thelma Fouts	"Snookie"	Dancing	"I Know It"	Secretary
Jeanette Gillespie	"Shorty"	Reading	"Life Is So Complicated"	Secretary
Doris Gleason	"Dassey May"	Tinting Photos	"No"	Industrial Nurse
Elizabeth Goodloe	"Betty"	Loving "Van"	"I Nearly Dropped My Teeth"	Concert Pianist
Frances Goodson	"Goosey"	Sketching	"Good Crap"	Fashion Designer
Cecil Goolsby	"Gooly"	Movies	"Oh Shut Up!"	Aeronautical Engineer
Josephine Hawkins	"Jo"	Movies, Reading	"Gee Whiz"	Doctor's Assistant
William Hendricks	"Billy"	Shop Work	"Shoot"	To Be My Own Boss
Fred Holloway	"Freddy"	Eating	"I'll Be John Brown"	Chemical Engineer
Sue Hopkins	"Meatball"	Eating Celery	"Concentrated Goat's Milk"	Foreign Service Officer
Gertrude Huff	"Gerts"	Reading	"Rats"	Radio Operator
Bessie Hynst	"Bessemae"	Movies	"Oo-La-La"	Cadet Nurse
Elma Keil	'Jenks"	Movies	"I'll See You"	Radio Operator
Sarah Ketcham	"Flossie"	Telephone Talking	' My Cow"	Cadet Nurse

DATA....

Name	*Nickname*	*Favorite Pastime*	*Favorite Expression*	*Ambition*
Betty Laine	"Brain"	Drawing	"Oh Shucks"	Interior Decorator
Eloise Langster	"Dunkie"	Movies	'Jeepers Creepers"	Stenographer
Ada Markham	"Chicken"	Movies	"For Pete's Sake"	Secretary
Charlotte Martin	"Char"	Dancing	"Gee Whiz"	Secretary
Eloise Martin	"Scarlet"	Skating	"It's Immaterial to Me"	Secretary
Richard McKay	"Rickie"	Reading	"Life's But a Dream"	Draftsman
Gloria Merritt	"Jackie"	Reading	"O Come On"	Physical Ed. Instructor
Earl Motto	"Kem"	Movies	"Oh Shut Up!"	Metallurgist
Hazel Nixon	"Butch"	Reading	"Oh Shannon"	Nurse
Nancy Nunnally	"Booby"	Dancing	"For the Love of Mike"	Technician
Nancy Parnell	"Parnell"	Comic Books	"My Cow"	To Own An Airplane
Frank Perkinson	"Perk"	Eating	"Aw Shucks"	Electrical Engineer
Joseph Potts	"Jose"	Shooting Pool	"I Can't"	Aeronautical Engineer
Adolph Prochazka	"Muskrat"	Hunting, Fishing	"Cim Dal Hur"	Farming
Reid Putney	"Piggy"	Hunting	"What?"	Forestry
James Scott	"Scottie'	Being Lazy	"Oh Go On"	Architect
Virginia Shelton	"Ginny"	Reading	"Gee Whiz"	Nurse
Marie Lewis Sibley	"Mary Lou"	Dancing	"What Say Sweet?"	To Grow Old Gracefully
Rose Mae Sinclair	"Rosie"	Movies	'Shut Up"	Meet Arturo de Cordora
Joyce Smith	"Joy"	Reading	"Oh Goodness"	Stenographer
Jennie Meath Snowden	"Little Lu Lu"	Eating	"I Know It"	Physiotherapy Technician
Janice Swallow	"Jan"	Dancing	"Bless Bess"	To Travel
Mary Tait	"Bag, Jr."	Drawing	"Huh?"	Fashion Designer
Dorothy Truby	"Dot"	Skating	"Murder"	Nurse
Jerry Wadkins	"Buddy"	Sports	"Love Is Divine"	Great Singer

Scholastic Honors

VIRGINIA ANNE CARR

IRMALEE FLIPPIN

THELMA FOUTS

DORIS GLEASON

BETTY GOODLOE

FRED HOLLOWAY

SUE HOPKINS

GERTRUDE HUFF

BETTY LAINE

ELOISE LANGSTER

ELOISE MARTIN

GLORIA MERRITT

EARL MOTTO

JOYCE SMITH

JENNIE SNOWDEN

MARY TAIT

CLASSES

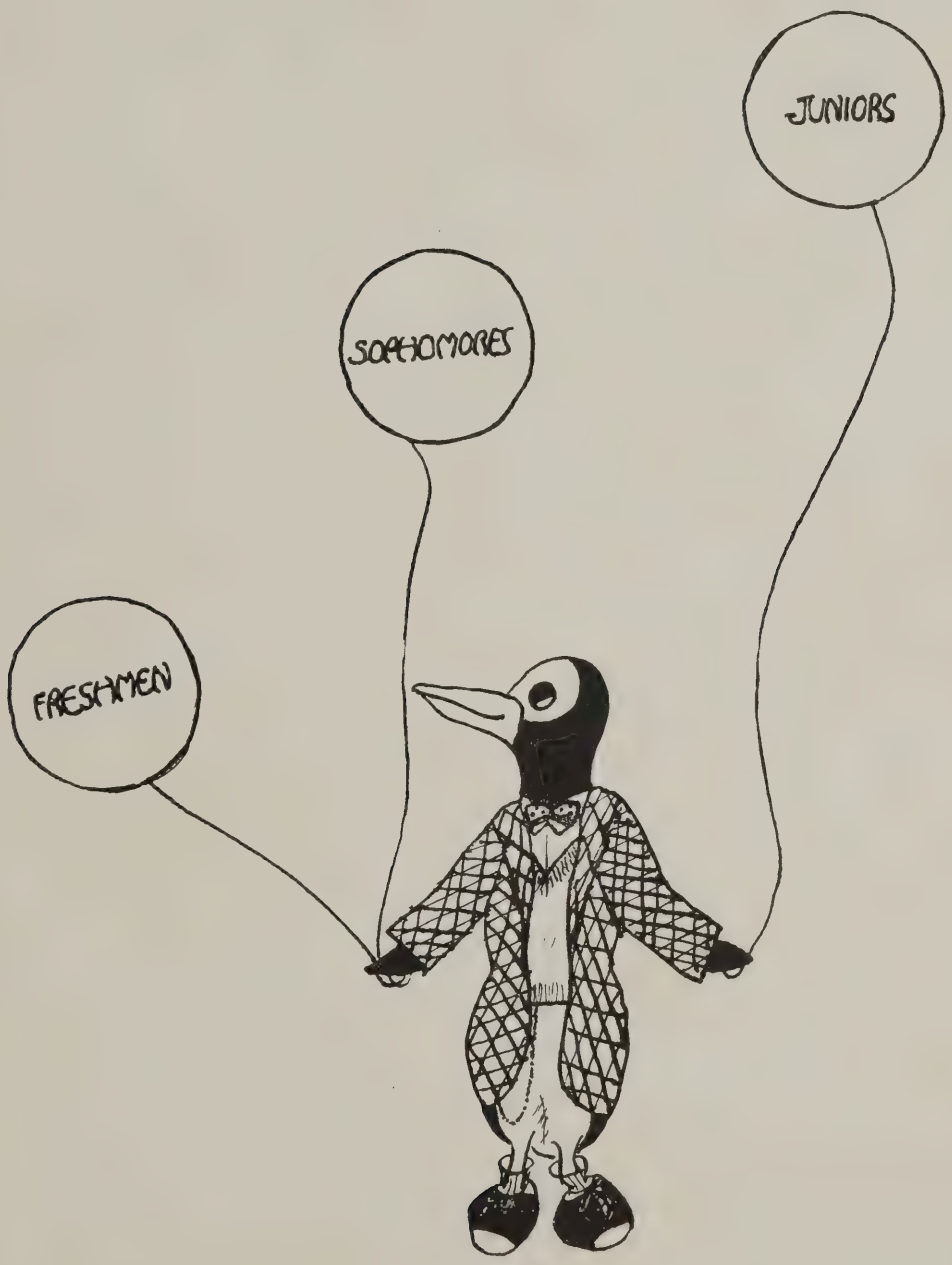

JUNIOR CLASS

Best of luck to you.
"Betty"

Best of luck
I have enjoyed
being your friend
Ann Dow

Junior Class

Motto: *"Not on the heights, but climbing."*

Flowers: *Red and White Roses* Colors: *Red and White*

Officers

Robert Pence ..... *President*
Pat Walke ..... *Vice-President*
Jack Taylor ..... *Secretary*
Milton Dance ..... *Treasurer*

Mascot: "Oscar," a Monkey.

Sponsors

Miss Park Mrs. Grizzle

Class Roll

James Allen
Ozell Bennett
Charlotte Blankenship
Vernard Blick
Thomas Britt
Mary Brockwell
June Brown
Herman Call
George Carnahan
Tom Carnahan
Harold Cole
Josie Coon
Nancy Corbin
Jimmy Craft
Frances Craig
Lois Critcher
Milton Crump
Edwin Curtis
Francis Dale
Milton Dance
Ann Dow
Judith Dunford
Evelyn Dunnavant
Betty Eyler
Clarence Faber
Lalla Faris
Lillian Farmer
Fred Fletcher
Edna Fouts
Ruby E. Frith
Ruby P. Frith
Frances Gates
Alex Goyne
Alvin Goyne
Harold Hadder
Frances Hazlewood
Frances House
Blake Jackson
Dorothy Jenkins
Rose Jordan
Ethel Kidd
Dorothy Kirkman
Lillian Kotasek
Janet Lingan
Viola Mason
Christine Maxwell
Eneda Maxey
Virginia Maxey
John McKay
Richard McKay
Kaki Mitchell
Stanley Moore
Elsie Morris
Mary Lee Pease
Robert Pence
Preston Picardat
Dorene Pierce
Evelyn Rainey
Nancy Roberts
Lillie Mae Shelton
Marguerite Smith
Ethel Stith
Jack Taylor
Jacquelin Terrell
Kenneth Toombs
Pat Walke
Elizabeth Walker
Vera Welchons
Henry Willis
Floyd Womack

Hopes dopey & see you next year.
Don't fe Harold on Harold this summer
alley.

Marie, the best you may wish for be wish for you ever the worse you ever get — Frances Hazlewood

Lots of luck to a swell girl.
— Jane Carnahan.

Best of luck in the day ahead of you Marie.
Harold

Best of luck to a very nice girl - Billy

Best wishes,
Frances Mary

SOPHOMORE CLASS

Sophomore Class

Motto: *"To say well is good, to do well is better."*

Flower: *Tulip* Colors: *Green and White*

Officers

Mary Jo Rogers ..... *President*
Mildred Hill ..... *Vice-President*
Bobby Picardat ..... *Secretary and Treasurer*

Mascots The Bergen Twins, Jon and Jeffery

Sponsors

Miss Pickhardt Miss Hudson
Mrs. Fulmer

Class Roll

Connie Adams
Marie Allen
John Anderson
Eleanor Applewhite
Almond Austin
Royall Bailey
Herbert Bennett
Nelson Bennett
Marie Birdsong
Grace Bosher
William Bottoms
Ann Boyd
Vernon Bradshaw
Dorothea Britt
Clara Bury
Kathleen Cersley
Thomas Cersley
Carl Chandler
Shirley Clarke
Peggy Cogbill
Catherine Curtis
Mickey Curtis
Barbara Daughtrey
Joe Davis
Melvin Davis
Davey Deschamps
Anne Dodge
Dorothy Dunford
Ernest Eastman
Jack Ebeling
Roy Elliott
Nancy Ellison
Frances Emory
Mildred Eyler
Betty Lou Farrow
Doris Fers
Norma Fers
James Fletcher
Jack Flippo
Ethel Floyd
Marvin Foster
Marjorie Fredrick
Anne Gallier
Lemuel Grammer
Sally Harris
Ray Hendricks
Mildred Hill
Stuart Holmes
Virginia House
Carol Humphries
Doris Humphries
Jerry Hynst
Mary Jane Jackson
Doris Jacobs
Frances Judd
Marie Langster
Maxine Martin
Eugene McCook
Mary Lee Minnick
Jimmy Moorefield
Betty Jo Moses
Jean Motto
Charles Neatrour
Cecelia Norford
Evelyn Palmer
Julia Palmer
Janet Pence
Wesley Perkinson
Bobby Picardat
Jean Pillow
Hurley Puryear
Marion Reid
Mary Jo Rogers
Vivian Sasser
Richard Scott
Jean Sherman
Dorothy Thomas
Billy Vaughan
Shirley West
Edith Williams
Eileen Wilson
Geraldine Winn
James Woolard
Ralph Wray
Jack Zeigler

Hasta luego a una simpatico chica.
Carol

Best of luck to a very swell girl
Peggy

B. T. wishes to a very sweet girl
Nancy Allison
"a friend" best of luck

To a nice girl: "Shirley"

The best of everything to a sweet girl
Shirley R.

Best of luck
Nelson

Best of luck
Carmine

Best of success in the future to a very nice friend and classmate.
Love,
Clara

Best wishes to a cute girl
P. E.

Best wishes to a sweet girl. Remember dat'in II
Mygnie Holbrook Connie

Best of luck to a very sweet girl
Sarah Humphries

Best of luck to a very nice and cute girl. Hope to see you next year
Charmaine Jones

Luck and happiness
Doris Fers.

Best of luck to a very sweet girl
Betty Lou Farrow

Best wishes to a very sweet girl
Almond Austin

Best of luck to a very sweet girl
Ann Boyd

Best of luck to a very sweet girl
Jerry Hynst

Best of luck to a very sweet girl
Jack Flippo

Best of luck to a very sweet girl
Jack Ebeling

Best of luck to a very sweet girl
Jack Zeigler

Best of luck always.
Dorie Emory.

FRESHMAN CLASS

Freshman Class

Motto: *"Be the labor great or small, do it well or not at all."*

Flower: *Bronze Chrysanthemum* Colors: *Blue and Gold*

Officers

Charles Fisher ..... *President*
Edith Merritt ..... *Vice-President*
Louise Wilbourne ..... *Secretary*
Mac Cogbill ..... *Treasurer*

Mascot: Bobby Baker

Sponsors

Mrs. Hunt Mrs. Smart Miss Prochazka Miss Wright

Class Roll

Dorothy Adams
Florene Ammons
Vivian Ammons
Stephen Amos
Bernard Anderson
Joyce Anderson
Patsy Anderson
Madge Applewhite
Doris Baker
Harold Barber
Wilton Birdsong
William Blackbourne
Emily Blick
John Blick
Robert Bradley
Floyd Bradshaw
Bowman Bridgeman
Dorothy Brockwell
Nell Brooks
Graham Bruce
Elwood Burnham
Raymond Burnham
Winston Bush
Wallace Campbell
Agnes Chenery
Mac Cogbill
Roy Collie
William Collie
James Congdon
Tom Corbin
Bernice Dance
Dorothy Davis
Barbara Ellison
Doris Emory
Virginia Evans
Evelyn Ferguson
Charles Fisher
Bobby Fitzhugh
Marie Flagler
Sarah Floyd
Norman Garrett
Jean Gates
Joseph Gates
Dorothy Gay
Kennith Gill
Mildred Gilliam
Catherine Goyne
Robert Goyne
Geraldine Hadder
Willis Harvey
John Hazlewood
Betty Jean Hitt
James Horning
Albert Huband
Barbara Humphries
Ruby Jeter
Harold Jinkins
Donald Johnson
Ethel Johnson
Ralph Johnson
Gloria Jones
Jacqueline Jones
Fred Jouget
Ellen Kennon
Randolph Kientz
Juanita King
Elton Kinton
Virginia Kotasek
Lucille Langster
Viola Langster
Wilda Langster
Mary Latimer
Kenneth Leech
Dorothy Lewis
Mabel Lovelace
Carlton Lundie
Frances Lyttle
Cleveland Martin
Waverly Martin
Edith Merritt
Aubrey Minson
Manie Moore
Eddie Murray
Georgia Nixon
Albert Osterbind
John Paeplow
Bernard Parson
Lula Partin
Charles Peffer
Betty Jo Pence
Louise Poole
Jean Ramsey
Muriel Ramsey
Miners Rapalee
Anne Rocke
Albert Shell
Don Gene Smith
Shirley Smith
Marie Snowden
Robert Tait
Agnes Temple
Alan Terrell
Carlton Toombs
Jerome Tunstall
Phillip Vaughn
Patricia Warren
Alice Weeks
Rodney Wells
Louise Wilbourne
Hazel Winn
Virginia Worden
Margaret Wrenn
Kenneth Zimmerman

BOWMAN-BRIDGEMAN

"Good Luck" Agnes Temple

Best wishes, Marie Dorothy Adams

Lots of luck to a fine guy. Mabel Lovelace

Best wishes Willie Langster

Best of luck to a swell guy. Edith

Good luck, Charlotte Hadden

John Hazlewood

Best of luck Bernard Parson

Lots of luck Barbara Ellison

Best wishes Albert Huband

To a grand friend and one of the best classmates I've ever had. Betty Jo "M.D."

Best of luck to a nice guy. Edith Merritt

Best of luck to a nice guy. Willie Langster

Good Luck, Billy

Lots of luck always. Jean Gates

Best of luck to a swell guy. Bernard Parson

SCHOLASTIC HONORS

JUNIORS

Edwin Curtis
Fred Fletcher
Frances Hazlewood
Frances House
Jacquelin Terrell
Elizabeth Walker

SOPHOMORES

Marie Birdsong
Clara Bury
Catherine Curtis
Dorothy Dunford
Betty Lou Farrow
Stuart Holmes
Jerry Hynst
Shirley West
Edith Williams

FRESHMEN

Dorothy Adams
Wilton Birdsong
Wallace Campbell, Jr.
Roy Collie
William Collie
Barbara Humphries
Jane Johnson
Edith Merritt
Betty Jo Pence
Miners Rapalee
Anne Rocke
Rodney Wells
Louise Wilbourne

ATHLETICS

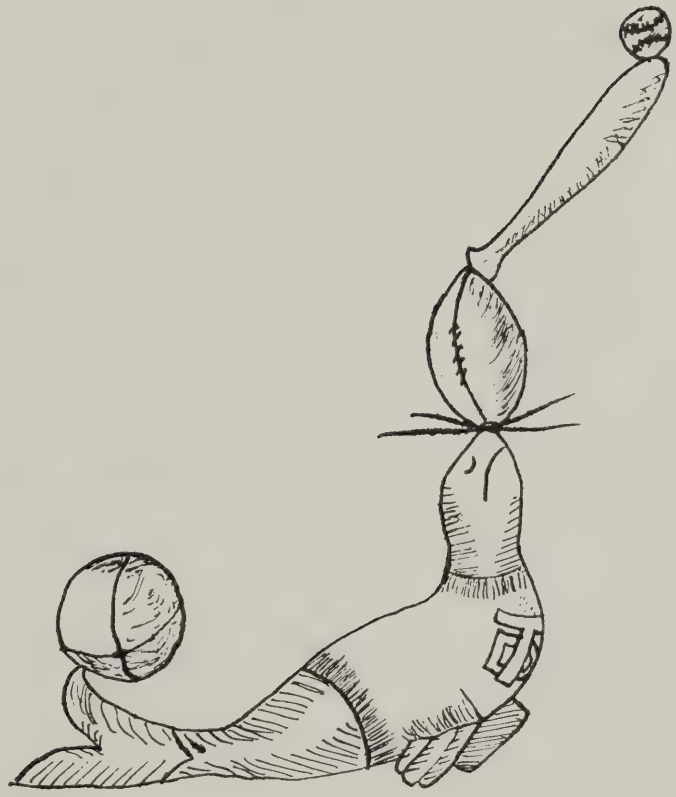

Athletic Association Officers

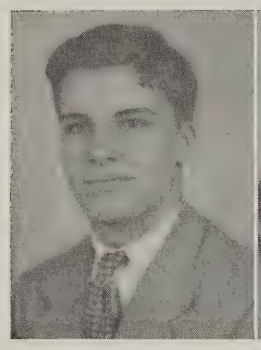
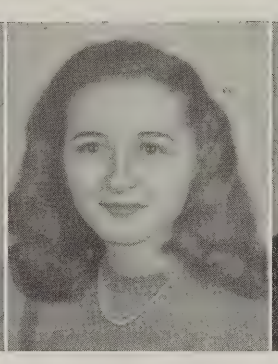
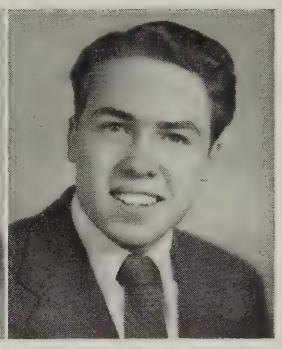

Reid Putney ..... *President*
Mary Tait ..... *Vice-President*
Beverly Wilson ..... *Secretary-Treasurer*

List of Members

Connie Adams
James Allen
Mrs. Allen
Patsy Anderson
Eleanor Applewhite
Eula Bailey
Royal Bailey
Jimmie Beck
Floyd Bennett
Herbert Bennett
Nelson Bennett
Ozell Bennett
Marie Birdsong
Wilton Birdsong
Charlotte Blankenship
John Blick
Vernard Blick
Ralph Boggs
Louise Bone
Bertha Boswell
Marjorie Boswell
William Bottoms
Ann Boyd
Robert Bradley
Thomas Britt
Mrs. Britton
Nell Brooks
June Brown
Elwood Burnham
Alvin Burton
Clara Bury
Virginia Ann Carr
Tom Carnahan
Jean Carwile
Mrs. Cecil
Thomas Cersley
Carl Chandler
Agnes Chenery
Mac Cogbill
Harold Cole
James Congdon
Josie Coon
Nancy Corbin
Tom Corbin

Katherine Crockett
Milton Crump
Edwin Curtis
Mickey Curtis
Mr. C. E. Curtis
Mrs. C. E. Curtis
Francis Dale
Sally Dance
Dorothy Davis
Zane Davis
E. C. Dean
Davey Lee Deschamps
Ann Dodge
Ann Dow
Alden Dow
Dorothy Dunford
Judith Dunford
Ernest Eastman
Mabel Eckard
Curtis Eggleston
Roy Elliott
Doris Emory
Francis Emory
Betty Eyler
Lalla Faris
Lillian Farmer
Doris Fers
Norma Fers
Irmalee Flippen
Edna Foster
Fred Foster
Grace Foster
Marjorie Fredrick
Ruby E. Frith
Mrs. Fulmer
Norman Garrett
Dorothy Gay
Jeanette Gillespie
Doris Gleason
Frances Goodson
Guy Goodwyn
Cecil Goolsby
Alex Goyne
Bobby Goyne

Mrs. Grizzle
Miss Groth
John Hack
Geraldine Hadder
Harold Hadder
Bill Halder
Sally Harris
Willys Harvey
Betty Dean Haw
Josephine Hawkins
Frances Hazelwood
Billy Hendricks
Mildred Hill
Fred Holloway
Stuart Holmes
Sue Hopkins
James Horning
Frances House
Miss Hudson
Gertrude Huff
Bessie Hynst
Jerry Hynst
Blake Jackson
Ruby Jeter
Dorothy Jinkins
Harold Jinkins
Jane Johnson
Gloria Jones
Rose Jordon
Fred Jouget
Frances Judd
Elma Keil
Sarah Ketcham
Ethel Kidd
Alice W. King
Dot Kirkman
Lillian Kotasek
Virginia Kotasek
Betty Laine
Eloise Langster
Viola Langster
Kenneth Leach
Janet Lingan
Ada Markham

Charlotte Martin
Cleveland Martin
Eloise Martin
Waverly Martin
Eugene McCook
Tom Miller
Mary Lee Minnick
Aubrey Minson
Katherine Mitchell
Stanley Moore
Jimmy Moorefield
Earl Motto
Jean Motto
Charles Neatrour
Hazel Nixon
Floyd Norton
Nancy Nunnally
John Paeplow
Evelyn Palmer
Julia Palmer
Miss Park
Nancy Parnell
Betty Jo Pence
Bob Pence
Janet Pence
Frank Perkinson
Bobby Picardat
Miss Pickhardt
Dorene Pierce
Joe Potts
Adolph Prochazka
Miss Prochazka
Hurley Puryear
Reid Putney
Nancy Roberts
Horace Robertson
Anne Rocke
Mary Jo Rogers
Miss Sanford
Garland Sasser
Vivian Sasser
James Scott
Jean Sherman
Mary Lou Sibley

Rose Mae Sinclair
Betsy Slaughter
Don Gene Smith
Miss Snead
Miss Spencer
Janice Swallow
Jack Tait
Mary Tait
Robert Tait
Jack Holt Taylor
Agnes Temple
Dorothy Thomas
Becky Thompson
Mr. Fred Thompson
Kenneth Toombs
Dorothy Truby
Jean Truby
Charlotte Tucker
Jerry Wadkins
Pat Walke
Sammy Walker
Henry Walters
Evangeline Weeks
Vera Welchons
Rodney Wells
Louise Wilbourne
Marie Wilbourne
Edith Williams
Marie Williams
Miss Williams
Beverly Wilson
Eileen Wilson
James Womble
Betty Worden
Teresa Worden
Virginia Worden
Joseph P. Wray
Ralph Wray
Margaret Wrenn
Miss Wright
Floyd Womack
Joan Wyman
Jack Ziegler
Kenneth Zimmerman

Athletic Directors

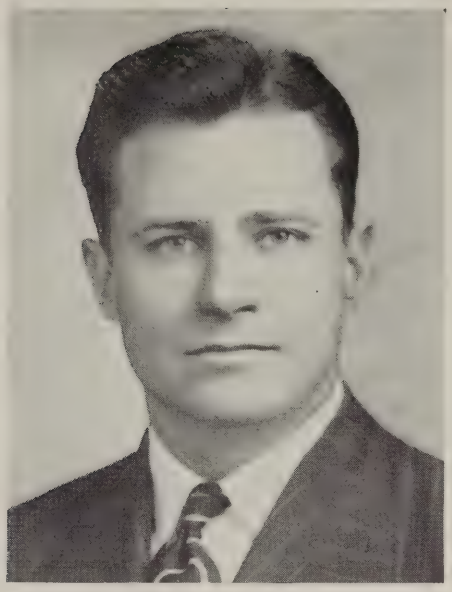

MR. RICHARD L. BERGEN

Mr. Dick Bergen, football and basketball coach, is a graduate of Marietta College in Marietta, Ohio. He was a four-letter man while there, having been a member of the football, basketball, golf, and crew teams.

We feel especially indebted to Mr. Bergen for volunteering to serve as part-time coach while holding his regular position at DuPont de Nemours Company. We are indeed grateful to him for adding so much to the spirit of sportsmanship and cooperation in our school during this year.

MISS ELIZABETH HUDSON

Miss Elizabeth Hudson, a member of our Mathematics department, is due a vote of thanks for so generously giving her time and energy to the duties of coaching the girls' basketball team. Through Miss Hudson's tireless efforts, the girls had a most enjoyable season. The pleasures derived from smooth team-work, clean sportsmanship and splendid cooperation proved both inspiring and helpful to all girls who worked with her as their coach. May we express to her our warm and heartfelt gratitude.

Elizabeth Hudson

To a nice girl who says she doesn't enjoy football

Bailey 1938

Sats of luck and success always
Milton Dove "32"

I remember what you said to me!
Pierre

Football

"Pat walke "manager"

Joe Potts ..... *Co-Captain*
Reid Putney ..... *Co-Captain*
~~Pat~~ Walke ..... *Manager*
Mac Cogbill ..... *Manager*

Mr. Richard L. Bergen, *Coach*

RESULTS OF SCHEDULE

Sept. 29	Thomas Dale	13	Varina	0
Oct. 20	Thomas Dale	0	Glen Allen	13
Oct. 27	Thomas Dale	13	Varina	0
Nov. 3	Thomas Dale	6	Glen Allen	15
Nov. 10	Thomas Dale	0	T. J. Sophs	7
Nov. 17	Thomas Dale	7	Highland Springs	7
Nov. 23	Thomas Dale	7	John Marshall "B"	0
Nov. 30	Thomas Dale	13	Blackstone	0
Total		59	Total	42

SQUAD

Milton Dance	End	Joe Potts	Center
Kenneth Toombs	End	Cecil Goolsby	Center
Jerry Wadkins	End	Reid Putney	Back
Earl Motto	Tackle	Jack Taylor	Back
Bob Pence	Tackle	Fred Holloway	Back
Charles Neatrour	Tackle	James Scott	Back
Kenneth Zimmerman	Tackle	Royall Bailey	Back
Frank Perkinson	Guard	Ozell Bennett	Back
Beverly Wilson	Guard	Eugene McCook	Back
Blake Jackson	Guard		

Best at Fullback
Jack Taylor

Football . . .

WHEN the 1944 grid season rolled around, our boys were green and unseasoned, for during the preceding year we had had no varsity football. Our new coach, Dick Bergen, who had been outstanding in sports at Marietta College in Ohio, put our lads through a strenuous workout for several weeks and soon whipped them into shape.

Coach Bergen selected his starting team as follows: on the line, Dance, Toombs, ends; Motto, Pence, tackles; Perkinson, Wilson, guards; and Potts, center. The backfield consisted of Taylor, quarterback; Holloway and Scott, halfbacks, and Putney at fullback post. Potts and Putney were elected co-captains.

On September 29 our boys greeted a team from Varina. In the first quarter Putney went off tackle for a touchdown. Wadkins passed to Dance for the extra point. In the last quarter Putney again crashed off tackle for a touchdown. The Maroons left the field victorious 13 to 0.

We met our first experienced opposition on October 20th when the Maroons traveled to Glen Allen High School. Our lads showed little skill against the heavier and more experienced team. The Maroons were defeatd 13 to 0.

On Octobr 27th we visited Varina. Our team was victorious 13 to 0. Wilson and Taylor scored the touchdowns and Putney converted the extra point.

We were host to Glen Allen on November 3rd. Our lads were leading 6 to 2 at the half, but they proved the stronger team and downed the Chester boys 15 to 6. Wadkins scored our only touchdown.

The following week we played the sophomores of Thomas Jefferson. Our team was over-confident so we left the field after losing 7 to 0.

November 17th found the Maroons at Highland Springs. Both teams battled furiously, but the game ended in a 7 to 7 tie. Taylor scored the touchdown and Dance scored the extra point on an aerial.

Our third victorious game came when we visited John Marshall "B" team on November 23rd. Putney scored and Dance converted to make the final score 7 to 0 for the Maroons.

The next game, with Blackstone, was considered the best of the season. Our boys gave all they had and held the score 0 to 0 at the half. In the third quarter the Maroons went on the offensive. Joe Potts intercepted a pass and ran 35 yards to "pay dirt." Scott passed to Wadkins for the extra point. In the last quarter Jack Taylor carried the ball around end and 40 yards for our last touchdown. The final score was 13 to 0 in favor of old T. D.

The season closed with a banquet for the team at Moore's Tavern. Reid Putney was awarded the "most valuable player" trophy; Joe Potts, a silver cup for being the "outstanding linesman"; Jack Taylor, silver cup for the "underclassman who showed the most progress."

"But of course
we are girls
inclined."

BAILEY

Boys' Basketball

Fred Holloway ..... *Co-Captain*
James Scott ..... *Co-Captain*
Pat Walke ..... *Manager*
Ozell Bennett ..... *Manager*

Mr. Richard L. Bergen, *Coach*

RESULTS OF SCHEDULE

Jan. 3	T. D.	25	Benedictine	29	Jan. 30	T. D.	30	High. Springs	29
Jan. 5	T. D.	12	High. Springs	11	Feb. 3	T. D.	17	Glen Allen	35
Jan. 9	T. D.	13	Glen Allen	11	Feb. 6	T. D.	27	Varina	20
Jan. 12	T. D.	19	Blackstone	15	Feb. 7	T. D.	17	Hopewell	23
Jan. 16	T. D.	21	Varina	31	Feb. 9	T. D.	29	Manchester	18
Jan. 19	T. D.	15	T. J. Sophs.	27	Feb. 13	T. D.	26	Benedictine	32
Jan. 22	T. D.	28	Blackstone	10	Feb. 16	T. D.	26	T. J. Sophs	32
Jan. 25	T. D.	9	Hopewell	23	Feb. 20	T. D.	51	Alumni	25
Jan. 26	T. D.	14	Manchester	13	Feb. 23	T. D.	38	Midlothian	15
					Total		417		399

SQUAD

Jack Taylor	Forward	Jerry Hynst	Forward
James Scott	Forward	Waverly Martin	Guard
Fred Holloway	Center	Jerry Wadkins	Forward
Joe Potts	Guard	Royall Bailey	Guard
Herbert Bennett	Guard	Marvin Foster	Forward
Cleveland Martin	Center	Harold Hadder	Forward

Basketball . . .

AFTER completing a successful football season, Coach Bergen immediately turned to basketball. He found only two returning lettermen, Fred Holloway and James Scott, although several others possessed experience. Coach Bergen immediately scheduled eighteen games, four of which were with class "A" schools.

In the opening game Thomas Dale met Benedictine, one of our class "A" opponents. Chester had the best first quarter but the score leveled off at 11 to 11 by halftime. In the third quarter our defense slipped and the Cadets of Benedictine moved slowly ahead to win 29 to 25. Taylor paced Chester with 11 points. The second game found T. D. playing host to Highland Springs. Both teams played good defensive basketball, but Chester led the scoring. The final score was 12 to 11 in favor of T. D. Chester won its third game of the season by downing Glen Allen 13 to 11 in a rough and tumble game. On January 12th our team traveled to Blackstone. Our lads outplayed the larger quint both on offense and defense and were victorious 19 to 15. On January 16th the Varina quint outscored our boys in a fast moving game, 31 to 21. Thomas Jefferson brought their sophomores to Chester on January 19th. Again we were dropped to the lost column as they downed the Maroons 27 to 15. Old T. D. again won over Blackstone on January 3rd. We led throughout the entire game and chalked up another victory score of 28 to 10.

The following Thursday the Maroons met their other class "A" opponent, Hopewell High. On Hopewell's small size gym they defeated our boys 23 to 9. The Chester quint won its fifth game of the season when they downed Manchester High, 14 to 13, in a slow-moving game. The Maroons traveled next to Highland Springs where our lads were downed 30 to 29 in a free scoring game. In the next game Chester was downed 35 to 17 by the Panthers of Glen Allen. We revenged our earlier loss to Varina by defeating them 27 to 20. We again lost to Hopewell on February 7th. The final score of 23 to 18 in their favor was probably due to the absence of our star center, Holloway. We clinched the Chesterfield County honors when we downed Manchester 29 to 18. The Irish boys from Benedictine defeated our boys on February 13th by the score of 32 to 26. We visited the sophomores of Thomas Jefferson on February 16th. They won over our lads 32 to 26. The Maroons snowed under an untrained alumni quint by the score of 51 to 25. In the last game of the season, Holloway scored 16 points as the Chester quint downed Midlothian 38 to 15.

It is interesting to note that our team during the season won ten games of eighteen games played. This, according to all previous records, is the largest number of victorious games for one season in the history of Thomas Dale.

JAMES SCOTT.

Girls' Basketball

Mary Lee Minnick ..... *Manager*
Mildred Hill ..... *Manager*

Miss Elizabeth Hudson, *Coach*

PLAYERS

Forwards	Guards
Jean Dance	Frances House
Virginia Anne Carr	Mary Lou Sibley
Gloria Merritt	Bertha Boswell
Nancy Corbin	Edith Merritt
Betty Laine	Jacquelin Terrell
Mary Jo Rogers	Vera Welchons
Bessie Hynst	Barbara Ellison

SCHEDULE OF GAMES

Jan.	22	Thomas Dale	6	Blackstone	22
Jan.	26	Thomas Dale	12	Manchester	30
Feb.	2	Thomas Dale	18	Bellwood	21
Feb.	6	Thomas Dale	22	Midlothian	14
Feb.	9	Thomas Dale	13	Manchester	25
Feb.	13	Thomas Dale	16	Petersburg	19
Feb.	20	Thomas Dale	16	Petersburg	21
Feb.	23	Thomas Dale	15	Midlothian	9

Girls' Basketball...

AFTER a lapse of nearly two years, Thomas Dale managed to get a girls' basketball team under way. Miss Hudson, a member of the faculty, kindly consented to coach the girls. At the beginning of the season, there were enough girls for six teams. This gradually was cut down to eighteen girls. Although we were late in starting, we managed to scheduled nine games. The following girls were selected for the team: Jean Dance, Virginia Carr, Gloria Merritt, Frances House, Mary Lou Sibley, and Bertha Boswell.

In our first game of the season we played Blackstone. Our girls played a very nice game, but were defeated due to lack of practice, 22-6. We showed much improvement in the second game. This time the Manchester players were our guests. Our girls bravely entered this game and played hard, but the Manchester six were victorious 30-12. The next game which was also played on our own court was with the team from Bellwood. We led two or three times in this game, but were defeated in the end 21-18. Although we had been defeated three games in succession, we were not discouragd and looked forward to the next game. The Midlothian girls were our guests. Our team played a wonderful game and defeated the opposing team 22-14. On February 16 we traveled to Manchester to play a return game. Very encouraged over our recent victory, we started this game with much enthusiasm and played the best game we had played so far. The Manchester girls emerged victorious 25-13. The next game on the schedule was with Petersburg. Our Maroons, still burning from our recent defeat, were determined to defeat the opposing team. We fought desperately but fell victim to Petersburg 19-16. The next game was with Bellwood. This game was cancelled due to the fact that the Bellwood girls donated blood the day of the game and were unable to play. On February 20 we went to Petersburg to play a return game. We considered this game one of the highlights of the season. Encouraged by the fact that we had lost to them by only three points in the first game, we were intent upon winning. After scoring a two-point lead in the first quarter, we fought harder. At the half the score was 9-8 in favor of Petersburg. We tied the score twice in the second half of the game, but were defeated 21-16. The last game of the season was played in our gymnasium on February 23 with Midlothian. Our Maroons, who were determined to win the last game fought desperately to overpower the opposing six. We defeated the Midlothian girls 15-9.

In recognition of their part in the 1945 basketball season the following girls received monograms: Jean Dance, Virginia Carr, Gloria Merritt, Frances House, Mary Lou Sibley, Edith Merritt, Bertha Boswell, Betty Laine, and Jacquelin Terrell. The managers, Mary Lee Minnick and Mildred Hill, also received monograms.

The basketball team wishes to extend its thanks to Miss Hudson, who so kindly gave her time and energy in training and guiding the players through a sporting season.

GLORIA MERRITT.

Cheer Leaders

Alex Goyne

Barbara Daughtrey Betty Goodloe

Peggy Cogbill Mildred Hill

Mary Lou Sibley

Sponsor: Mrs. Allen

Barbara Daughtrey

CLUBS

Forest Fire Fighting Service

Bob Pence ..... *Leader*
Thomas Cersley ..... *Assistant Leader*

James Allen
Milton Anderson
Almond Austin, Jr.
Vernard Blick
William Bottoms
Thomas Cersley
Carl Chandler
Edwin Curtis
Francis Dale
E. C. Dean
Roy Elliott
Herbert Frith
Joe Gates
Guy Goodwyn
Alvin Goyne
James Johnson
Elton Kinton
Cleveland Martin
Waverly Martin
Richard McKay
Dusty Murphey
Charles Neatrour
Bob Pence
Bobby Picardat
Preston Picardat
Billy Vaughan
Henry Willis
Jimmy Woolard
Kenneth Zimmerman

For the second consecutive year, the Forest Fire Fighting Service of Thomas Dale High School, under the direction of Chief A. L. Smith, county fire warden, and Mr. Michael Elko, assistant fire warden, has served in the controlling and fighting of forest fires in Chesterfield County. Composed of twenty-nine high school boys of fifteen years of age and above, this organization has functioned under the leadership of crew leaders Bob Pence and Thomas Cersley. Each candidate for membership first pursued a brief training course. Every fire fighter received a small fee for each hour served in the line of duty. We commend this group of boys who in this war-time emergency have done so much to preserve our forests from the ravages of fire.

Glee Club

Motto: *"Music hath charm."*

Colors: *Maroon and Gray*

Flower: *Indian Pipe*

OFFICERS

Jerry Wadkins ..... *President*
Katherine Eley ..... *Vice-President*
Frances Gates ..... *Secretary-Treasurer*
Eloise Martin ..... *Librarian*

Miss Margaret Groth, *Director and Pianist*

MEMBERS

Florine Ammons
Dorothy Brockwell
Mary Brockwell
Nell Brooks
Harold Cole
Josie Coon
Lois Critcher
Anne Dodge
Dorothy Dunford
Judith Dunford
Evelyn Dunnavant
Katherine Eley
Betty Rose Eyler
Lalla Faris
Ruby P. Frith
Frances Gates
Betty Jean Hitt
Gertrude Huff
Mary Jane Jackson
Sarah Ketcham
Elma Kiel
Dorothy Kirkman
Mary Latimer
Janet Lingan
Frances Lyttle
Charlotte Martin
Eloise Martin
Eneda Maxey
John McKay
Richard McKay
Gloria Merritt
Nancy Nunnally
Nancy Parnell
Bob Pence
Louise Poole
Evelyn Rainey
Jean Ramsey
Nancy Roberts
Vivian Sasser
Virginia Shelton
Robert Tait
Jacquelin Terrell
Jerry Wadkins
Elizabeth Walker
Vera Welchons
Shirley West
Marie Williams
Geraldine Winn
Hazel Winn

Best Wishes to a sweet girl. Evelyn H.

Best of luck to you always. Hope to see you this summer. J. Jackson

Commercial Club

Motto: *"Gung Ho"*

Flower: *Snow on the Mountain* Colors: *Green and White*

OFFICERS

Joyce Smith ..... *President*
Eloise Langster ..... *Vice-President*
Jean Carwile ..... *Secretary-Treasurer*

MEMBERS

Eula Bailey
Charlotte Blankenship
Mary Brockwell
June Brown
Jean Carwile
Josie Coon
Frances Craig
Jean Dance
Ann Dow
Evelyn Dunnavant
Mabel Eckard
Betty Eyler
Lalla Faris
Joyce Flagler
Irmalee Flippen
Grace Foster
Thelma Fouts
Frances Gates
Jeanette Gillespie
Bessie Hynst
Dorothy Jenkins
Eloise Langster
Ada Markham
Eloise Martin
Gloria Merritt
Nancy Nunnally
Mary Leigh Pease
Lillie Mae Shelton
Virginia Shelton
Joyce Smith
Ethel Stith
Jackie Terrell
Marie Wilbourne

The Library Club

OFFICERS

Betty Laine ..... *President*
Fred Holloway ..... *Vice-President*
Nancy Corbin ..... *Secretary*
Frank Perkinson ..... *Treasurer*

Librarians

Mrs. Allen Miss Pickhardt

MEMBERS

Marie Birdsong
Jean Carwile
Josie Coon
Nancy Corbin
Jean Dance
Betty Rose Eyler
Lalla Faris
Irmalee Flippin
Sally Harris
Josephine Hawkins
Mildred Hill
Fred Holloway
Frances House
Rose Jordan
Sarah Ketcham
Betty Laine
Mary Virginia Latimer
Janet Lingan
Charlotte Martin
Mary Lee Minnick
Kaki Mitchell
Nancy Nunnally
Julia Palmer
Frank Perkinson
Dorene Pierce
Reid Putney
Mary Jo Rogers
Janice Swallow
Pat Walke
Marie Williams

The Club is composed of those students who act, or have acted, in the capacity of student assistants in the library. The duties of an assistant are numerous and varied, ranging from book shelving and mending to record and radio playing. Without the aid of these capable assistants, the library could not function to the extent that it does with any degree of efficiency.

Home Economics Club

Motto: *"It can be done and we can do it."*

OFFICERS

Doris Gleason ..... *President*
Bertha Boswell ..... *Vice-President*
Virginia Anne Carr ..... *Secretary-Treasurer*

Mrs. R. J. Britton, *Sponsor*

MEMBERS

Eleanor Applewhite
Grace Bosher
Bertha Boswell
Anne Boyde
Dorothea Britt
Dorothy Brockwell
Mary Brockwell
Virginia Anne Carr
Shirley Clarke
Peggy Cogbill
Anne Dodge
Ann Dow
Katherine Eley
Nancy Ellison
Mildred Eyler
Doris Fers
Joyce Flagler
Irmalee Flippin
Grace Foster
Marjorie Frederick
Anne Gallier
Jeanette Gillespie
Doris Gleason
Virginia House
Bessie Hynst
Doris Jacobs
Dorothy Jenkins
Rose Jordan
Sarah Ketcham
Dorothy Kirkman
Marie Langster
Ada Markam
Katherine Mitchell
Betty Jo Moses
Jean Motto
Julia Palmer
Mary Lee Pease
Janet Pence
Vivian Sasser
Jennie Snowden
Marie Snowden
Ethel Stith
Dorothy Thomas
Elizabeth Walker
Shirley West
Betty Worden
Teresa Worden
Marie Wilbourne
Edith Williams

Carmen McKinney

Junior Red Cross

OFFICERS

Earl Motto ..... *President*
Doris Gleason ..... *Vice-President*
James Scott ..... *Secretary-Treasurer*

Miss Sally Snead, *Sponsor*

Jackie Kiedrowski

REPRESENTATIVES

Grade 1: Beverly Ball Brown, Preston Burton, Jr., Carmen McKinney, Donald McPherson.
Grade 2: Marian Gates, James Boyd, Elaine Leech, Jackie Kiedrowskie.
Grade 3: Edith Carr, Stuart Harris, Stuart Burton, Barbara Hammer.
Grade 4: Nancy Fryer, Herman Johnston, Frazer Steele, Carroll Richardson.
Grade 5: Barbara Bookman, Billy Hillick, Jack Lipscomb, Jean Moss.
Grade 6: Joan Pease, Horace Robertson, Ann Lindsey, Floyd Norton, Janice Flippo, Hughie Blackburn.
Grade 7: Garland Sasser, Hilda Cogbill, Billy Shelton, Dora Parham, Billy Halder, Joan Wyman.
Freshmen: Alice Juanita King, Donald Johnson, Nell Brooks, Steven Amos, Robert Tait, Louise Wilbourne, Barbara Humphries, Charles Fisher.
Sophomores: Stuart Holmes, Sally Harris, Carl Chandler, Shirley Clark, Ralph Wray, Janet Pence.
Juniors: Pat Walke, Nancy Roberts, Nancy Corbin, Fred Fletcher.
Seniors: Doris Gleason, Earl Motto, Jennie Meath Snowden, James Scott.

As we look back over the past months, we feel that the Junior Red Cross in Thomas Dale has played a great part in carrying on war work within the school during the year 1944-1945.

In the annual fall drive for contributions, the student members contributed the sum of ninety-two dollars to carry on its work through the school year. With these funds programs, cards, and decorations of various kinds were made for the service men in both the Camp Lee and McGuire hospitals. In addition to these, one hundred and forty-nine Christmas boxes were filled with suitable gifts for the sick and wounded in these hospitals.

CIVIL AIR PATROL

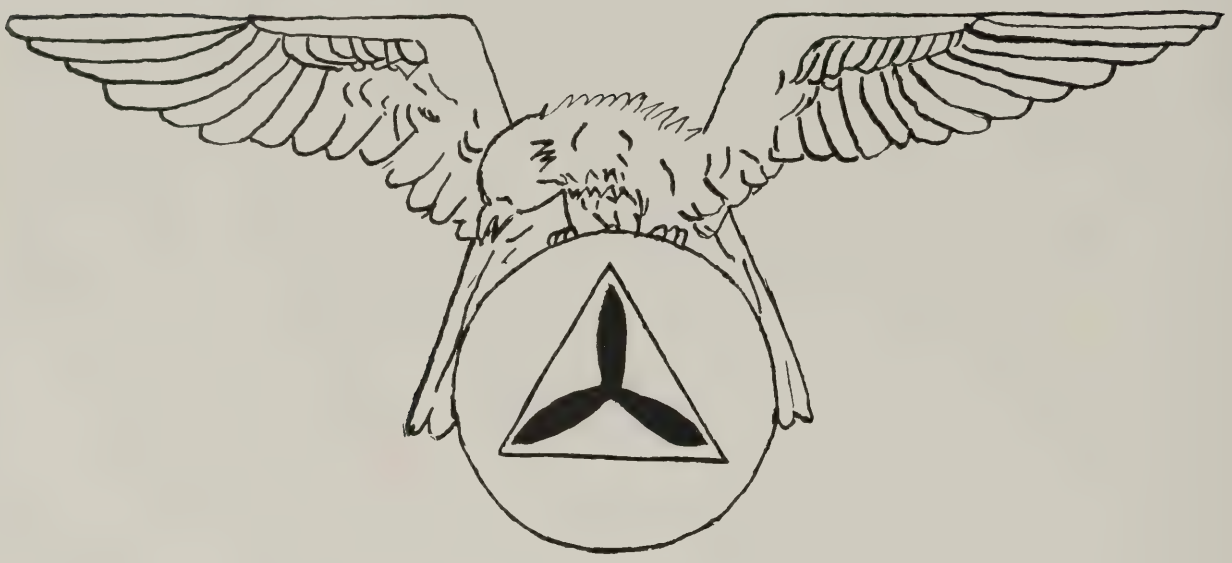

Chester Flight

C. A. P.

Margaret E. Groth
William E. Hobson
Richard W. McKay

C. A. P. CADETS

Bertha Boswell	George Carnahan	Charles Peffer
Virginia A. Carr	Irvin Davis	Billy Vaughan
Frances Hazlewood	Kenneth Zimmerman	Pat Walke
Eloise Martin	Lemuel Grammer	Henry Willis
Nancy Nunnally	Harold Hadder	Jimmy Woolard
Nancy Parnell	Marvin Lingerfelt, Jr.	Charles Neatrour
Jennie Snowden	Edward Murray	Vernard Blick

The Chester Flight of C. A. P. Cadets was organized in October by Lieutenant Howard Mayo, Jr., of the Richmond Flight, who continues to direct its work most ably. Membership is open to those students interested in aviation. Members over eighteen years of age belong to the regular C. A. P., while those under that age are C. A. P. Cadets. Regular meetings are held twice each month. Courses of study pursued include such subjects as C. A. P. history and regulations, military courtesy and discipline, meteorology, aircraft engines, and navigation—a general pre-flight training for civilian pilots. Cadets have been taken on one flight by C. A. P. pilots at the Midway airport.

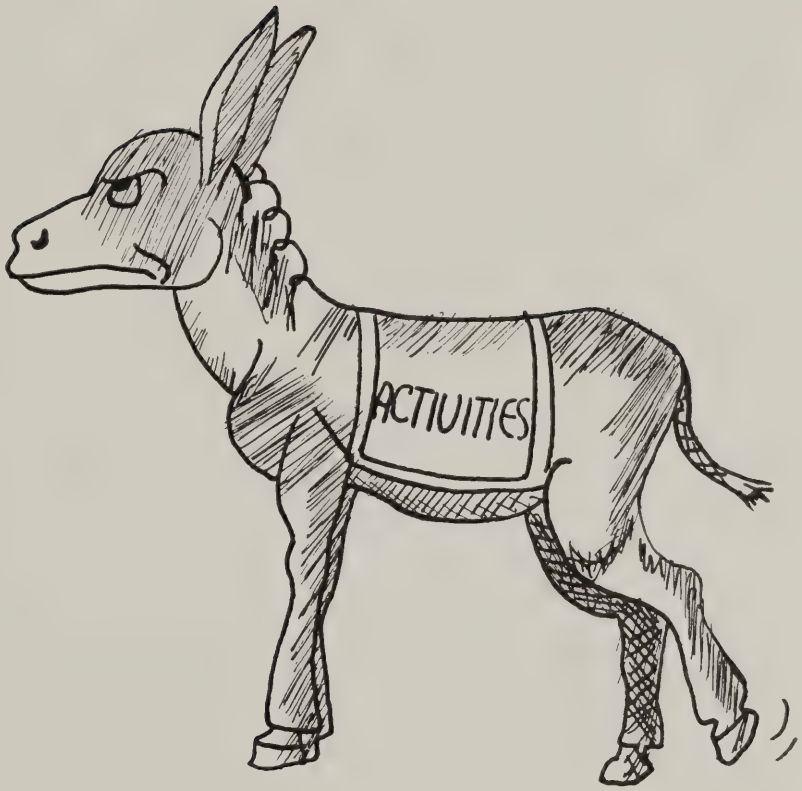
ACTIVITIES

1945 REFLECTOR STAFF

EDITOR-IN-CHIEF
MARY LOU SIBLEY

BUSINESS MANAGER
VIRGINIA ANNE CARR

SENIOR EDITOR
FRED HOLLOWAY

SENIOR EDITOR
MARY TAIT

SENIOR EDITOR
REID PUTNEY

SENIOR EDITOR
BETTY LAINE

ASS'T BUSINESS MANAGER
EARL MOTTO

ASS'T BUSINESS MANAGER
ELOISE MARTIN

CLUB EDITOR
DORIS GLEASON

SUBSCRIPTION EDITOR
BERTHA BOSWELL

CIRCULATION MANAGER
BEVERLY WILSON

SPECIAL FEATURES EDITOR
FRANCES GOODSON

ART EDITOR
JEAN CARWILE

GIRLS' SPORTS EDITOR
GLORIA MERRITT

BOYS' SPORTS EDITOR
JAMES SCOTT

TYPIST
ELMA KEIL

TYPIST
BILLY HENDRICKS

JUNIOR EDITOR
FRED FLETCHER

SOPHOMORE EDITOR
MARIE BIRDSONG

FRESHMAN EDITOR
ROBERT TAIT

FACULTY ADVISOR
MISS LUCY LEE WILLIAMS

FACULTY ADVISOR
MR. FRED O. THOMPSON

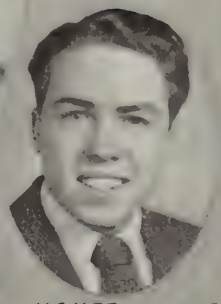

DAVID MacKENZIE GEORGE BOYD JIM SIMPKINS

AUSTIN BEVANS

HOMER JOHNS

THE SENIOR CLASS

Presents

THE CHARM SCHOOL

A Comedy in Three Acts

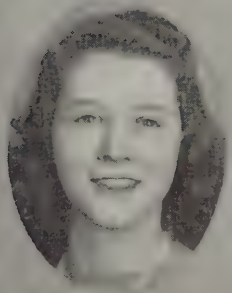

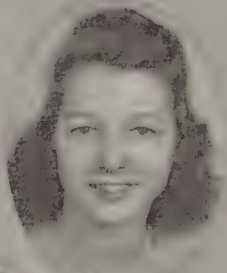

ELISE BENNETT

MISS HAYS

MISS CURTIS

SALLY BOYD

MURIEL DOUGHTY

DIRECTOR-MISS ANNE LOUISE SANFORD

ETHEL SPELVIN

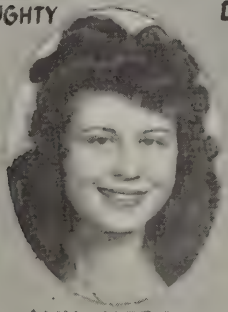

ALIX MERCIER

LILLIAN STAFFORD

PROMPTER-SUE HOPKINS

THE JUNIORS PRESENT

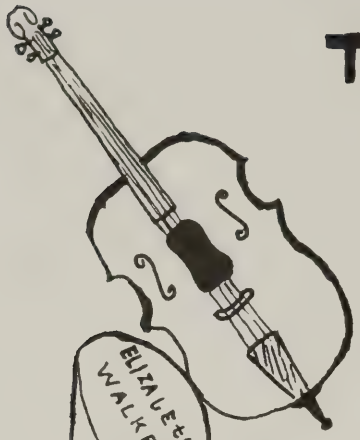

ELIZABETH WALKER

ALEX GOYNE

PAT WALKE

MILTON CRUMP

SECOND - FIDDLE

FRANCES HOUSE

BLAKE JACKSON

FRANCES GATES

MARY LEE MINNICK

Directed by
Mrs. J. W. Grizzle

ETHEL STITH

NANCY ROBERTS

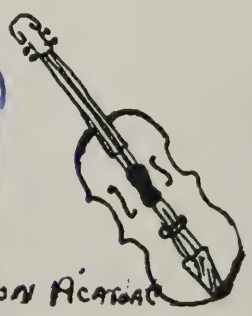

PRESTON ACARIAC

Marie
Hackright
I've been
my friend
with you. I'm
trying to be
one to claim it
next year.
Nancy Roberts
"Jr."

An Old Fashioned Charm

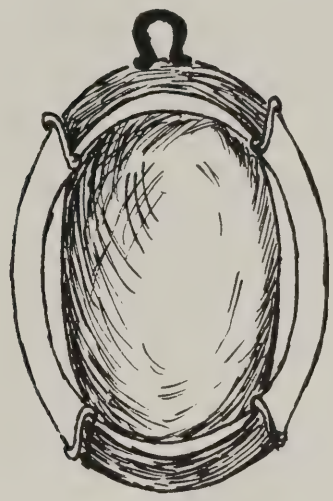

On the night of March 23rd the Glee Club presented "An Old-Fashioned Charm," a musical comedy in two acts by Clarence Kohlman.

The plot centers around Leonard Darcy, casting director for Maximum Films, who, when he arrives to visit his old friends, Bob and Millie Foster, in Lakeville, is besieged by the usual number of film-struck girls who want movie contracts. He finds himself the center of a tangled plot involving an impractical inventor, his quiet, shy sweetheart, a "Spanish" dancer, and a determined young lady who lapses into "baby-talk" to get her way. Leonard manages to straighten the tangled threads and win an "old-fashioned charmer" for himself.

CAST

Leonard Darcy	Jerry Wadkins
Lois Williams	Katherine Eley
Millie Foster	Charlotte Martin
Bob Foster	Harold Cole
Carmelita de Ribera	Gloria Merritt
Bunnie Brown	Marie Williams
Hiram McDuffle	Richard McKay
Manly	John McKay
Bunnie's Boy Friends	Vernard Blick
	LeRoy Eley
The "Gang"	Glee Club Chorus
Carmelita's Troupe	Barbara Daughtrey
	Frances House
	Jacqueline Jones
	Patsy Anderson

Directed by Miss Margaret Groth

"A Quiet Game"

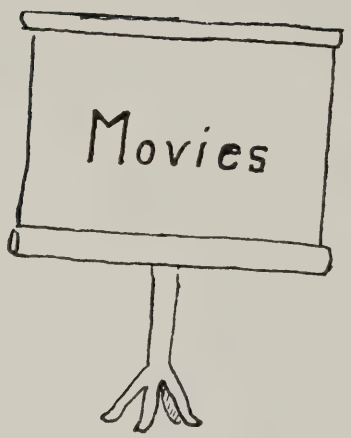
Movies

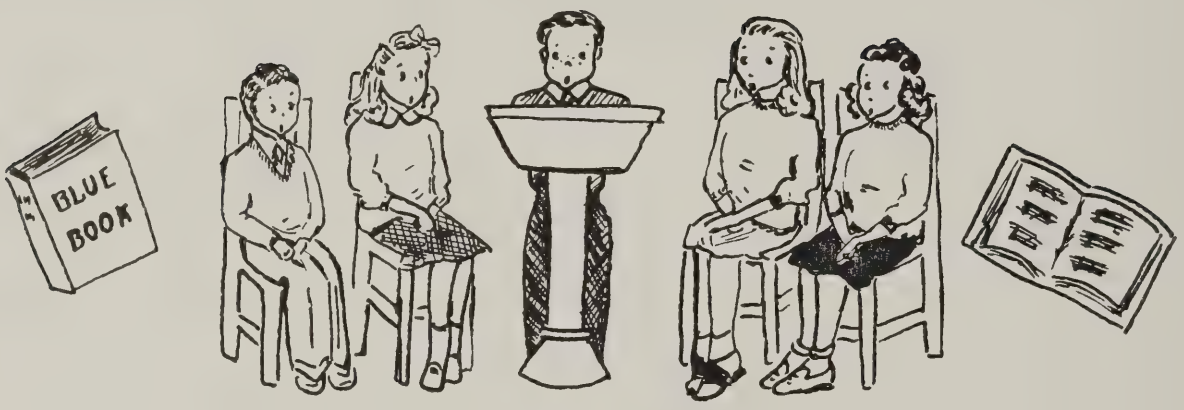
BLUE BOOK

Debate

Wanted
"Pretty Girl Wanted"

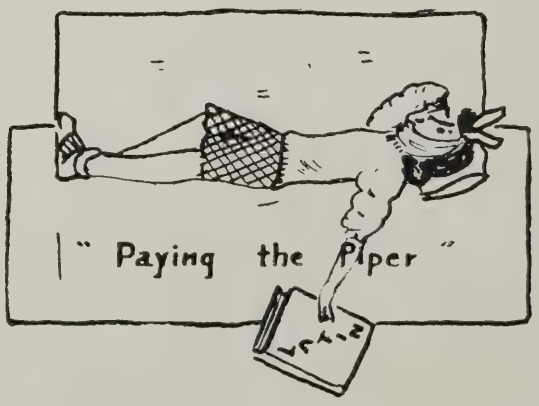
"Paying the Piper"

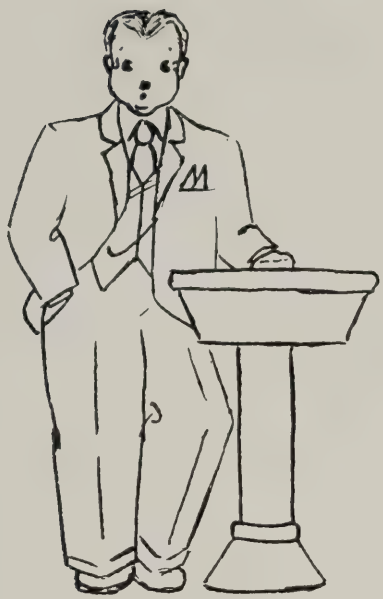

Christmas

"Christmas Trimmings"

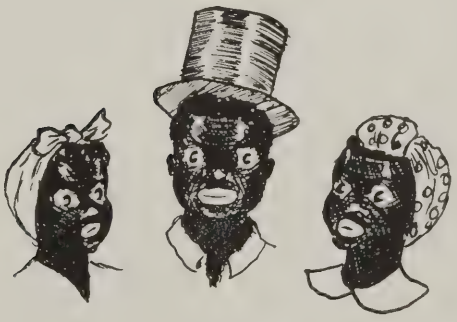

Minstrel

Weather Forecast
VIRGINIA: Mostly cloudy, windy and warmer, occasional showers today, windy and colder tonight; Sunday fair and rather cold.
Local Data on Page 13

Richmond Times-Dispatch

On the Inside
Agriculture 12 National 13
Amusements 7 Obituaries 18
Comics 10 Radio 10
Editorials 4 Sports 11
International 2-3 State-City 4-7
Industry 11 Women 8-9

FIRST ARMY CROSSES RHINE

Reds Surge in 4 Miles of Baltic Coast

MacArthur's Forces Recapture Bataan

Churchill Warns Nazi War Might Last Longer

Push to Roer River Towns

Manila History

Mrs. Roosevelt Will Attend Willkie Rites

Work or Fight

Strong U. S. Forces Land

Shore Defenses Blasted As Fleet Moves Into Leyte Gulf, Enemy Says

Yanks Storm Ashore on Mindoro, Take

WLB Wage Report Seen Before Nov. 7

Peace Plan Next Topic For Dewey

Conference Of Germans' Secret Plans

Superforts Attack Rangoon

Mr. Hull Resigns Post

SUPERFORTS BOMB TOKYO

SIXTH WAR LOAN BONDS!

India-Based Planes Hit Jap-Held Points

Yank Invasion Forces Guard of Way to Manila

Ground Before Cologne

Indo-China Coast; Reds Invade E. Prussia, Nazis Say

Warsaw Falls to Russian Army

Cigarette Shortage Due To Record-Rate Smoking

Carrier Forces Attacks Japs

Wage Demands 200,000 Annually

Silesia

Aachen Surrenders

Reds Believed Inside Germany

Political Chaos Hits Hungary

British Take Eindhoven, Dutch Rail Hub

CONTENTS

CLEAR, COLDER TONIGHT, LOW ABOVE FREEZING. FRIDAY, FAIR AND WARM. (Other United States Weather Forecast Data on Page 19.)

THE RICHMOND NEWS LEADER

HOME EDITION

ROOSEVELT IS RE-ELECTED

70,000 U. S. Troops Reported in Sector

Allies Free Luxembourg, Enter Holland

Americans Complete Liberation of Manila New Ad

Eight Jap Warships Sunk

Plans Worked Out For Berlin Offensive

Dewey Lays Siege

Roosevelt

Bitter Fight For Antwerp Now Ended

Another Reich City Written

INFANTRY BREAKS SIEGFRIED LINE

Va. Appeals First Field on Iwo,

U. Marines Capture Bo

Willkie's Body Lies in State In N. Y. Church

China, Philippine Near Formosa, Borneo

Tokyo Reports Yank Invasion Of Palawan

Court Upholds

End Bulgarian War

President Urges

Virginia War Casualties

Denies Using to Weaken Unions

Churchill, FD Meet At Quebec

1,500

Report of Yalta Plan

Manila,

Voting Referendum

Patton Crosses Saar

Allies Report Gains in War On Robots

Red Raider And Crew Killed

Stalin Credits U. S. War Aid With Turning Tide in Europe

Powerful Carrier Continuing Attack on Tokyo,

Rebuilding Starts

Roosevelt, Churchill, Stalin Set Conference

Prime Minister Of Egypt Killed

Stettinius

U. S. FLEET ATTACKING TOKYO

Substitution

Red Cross Fund May Go Over Top by $75,000

Nazis

Rationing Of Foods Tightened

Oversight

F. D. Sees Peace Responsibility Up To U. S.

BRAINIEST

EARL MOTTO ELOISE MARTIN

BEST ALL ROUND

REID PUTNEY BETTY LAINE

BEST LOOKING

BEV WILSON MARY LOU SIBLEY

CUTEST

MARY TAIT JAMES SCOTT

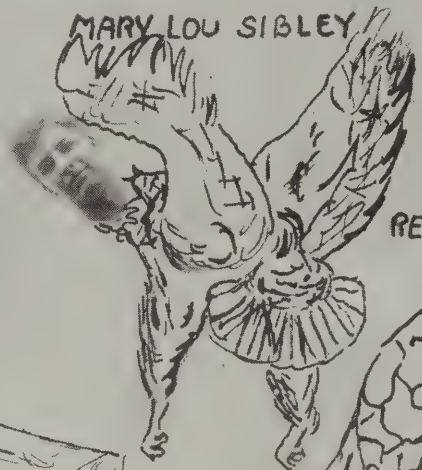

MOST POPULAR

REID PUTNEY MARY LOU SIBLEY

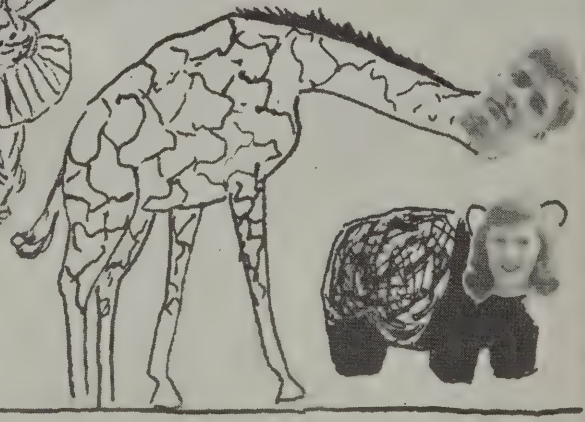

MOST SCHOOL SPIRITED

VIRGINIA ANN CARR REID PUTNEY

Who's Who

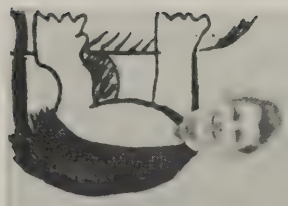

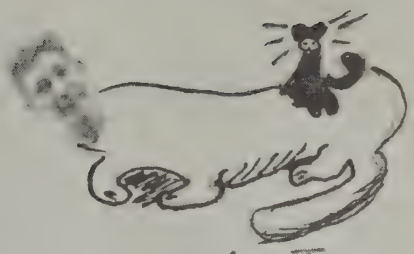

CLOWNS

JOE POTTS JEAN CARWILE

LAZIEST

Cecil Goolsby

Biggest TALKERS

JOE POTTS

NANCY PARNELL

LAZIEST

JANICE SWALLOW

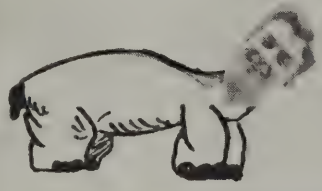

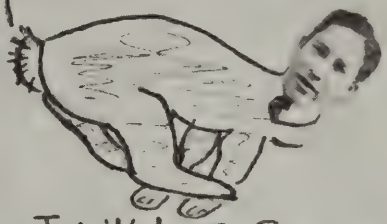

Biggest EATER

FRANK PERKINSON

ROSE SINCLAIR

MOST LIKELY TO SUCCEED

FRED HOLLOWAY

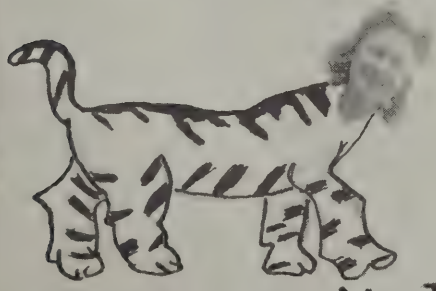

MOST LIKELY TO SUCCEED

ELOISE MARTIN

JEAN DANCE

MOST ATHLETIC

FRED HOLLOWAY

Who's Who

My Goodness, How Your Child Has Grown!

1 Frances Goodson
2 Janice Swallow
3 James Scott
4 Dorothy Truby
5 Frank Perkinson
6 Marie Williams
7 Sue Hopkins
8 Beverly Wilson
9 Thelma Fouts
10 Elma Keil
11 Joe Potts
12 Billy Hendricks
13 Sarah Ketcham
14 Doris Gleason
15 Adolph Prochazka

What a Difference a Few Years Make!

16 Betty Goodloe
17 Mary Lou Sibley
18 Mary Tait
19 Gertrude Huff
20 Jeanette Gillespie
21 Eloise Martin
22 Marguerite Bennett
23 Grace Foster
24 Charlotte Martin
25 Joyce Smith
26 Gloria Merritt
27 Marie Wilbourne
28 Earl Motto
29 Nancy Parnell
30 Betty Laine
31 F. C. Dean
32 Bessie Hynst
33 Joyce Flagler

A Humph, that's my By Ward. Laccii

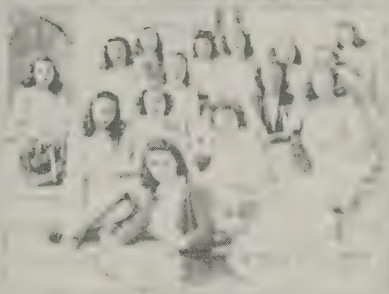

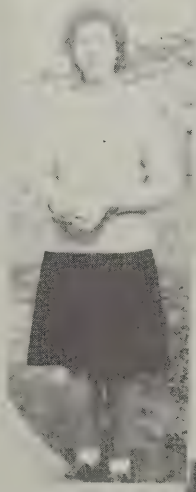

Advertising Solicitors

Elma Keil

Nancy Parnell

Gertrude Huff

Charlotte Martin

Charlotte Tucker
Bertha Boswell
Earl Motto
Joe Potts
Dorothy Truby
Mary Lou Sibley
Jennie Snowden
Ada Markham
James Scott
Joyce Flagler
Virginia Carr
Sue Hopkins
Betty Goodloe
Reid Putney
Thelma Fouts
Marie Wilbourne
Teresa Worden
Doris Gleason

Betty Laine
Fred Holloway
Frank Perkinson
Grace Foster
Beverly Wilson
Virginia Shelton
E. C. Dean
Joyce Smith
Jerry Wadkins
Eloise Martin
Rose Mae Sinclair
Eloise Langster
Marie Williams
Cecil Goolsby
Frances Goodson
Hazel Nixon
Sarah Ketcham
Jeanette Gillespie

SEE OUR ADS.

The Reflector

B O O S T E R S

Virginia Jewelry Store
Lovely Lady
Petersburg Artificial Limb Co.
Wilbur L. Murrell
Ben Bartholomew
James S. Tait S 2/c

A. R. McKan
Mr. and Mrs. W. W. Hopson
Mr. and Mrs. J. L. Gettings
Pawnbrokers Outlet
N. & W. Sales Co.
Mrs. Pearl Hagan

Sample Shoe Store
Miss Dorothy Spencer
Fred Addington
Louis Pizzini
Mr. Willis R. Comstock
O. L. Long

Calvin Howard
Jones & Trevillian
Richmond Produce Co.
Miss Elizabeth Hudson
Mr. Milton Crump
Mr. and Mrs. Robert F. Watkins

Miss Ruth Dungans
Mr. and Mrs. T. A. Branch
Mr. and Mrs. C. E. Sherman
Mrs. J. Walden Grizzle
Carroll V. Hepburn
Mr. and Mrs. L. C. Brugh

R. W. Murrell
Judge John W. Snead
William M. Walker A. S.
Mrs. A. T. Curtis
A Friend
Mr. and Mrs. J. W. Cobb

Bill and Margaret Foster
John Paeplow
Mickey Curtis
A Friend
Mr. W. E. Wilmoth
Maj. and Mrs. R. J. Britton

The Four Musketeers
Just a Bum
Mr. Robert J. Armstrong
Mr. Zane Gray Davis
Armstrong's Grocery
Mrs. Jean Napier

Mr. and Mrs. J. J. Dunn
Mrs. Henry Haskins Dodge
Mr. and Mrs. V. H. Ketcham
A Friend
Miss Margaret Groth
Miss Ales Jackson

Mr. and Mrs. B. W. Palmer
Mrs. David Hepburn
Ira S. Hepburn, Sr.
Helen H. Curtis
Marjorie E. Truby
Mr. Albert Smith

A Friend
W. A. Kopreck
Mr. Philip H. Cogbill
Mr. L. F. Woolard
A Friend
Mrs. Tom Wheelright

Rev. Paul L. Bard
Mr. P. Rixey Jones
Mr. Robert A. Ivey
Mrs. R. N. Gleason
Miss Ruth Gleason
Mr. J. W. Brown

B O O S T E R S

Mrs. E. V. Richardson
Mr. S. Burke
Mrs. W. H. Benne
Mrs. Elbert Mumma
Mrs. R. V. Rogers
Mrs. W. F. Tripp

Mr. and Mrs. D. A. Fuller
Mr. P. W. Snead
Mr. and Mrs. John Haw
Mr. and Mrs. Lewis Longest
Dr. and Mrs. J. F. Parkinson
Mrs. Fisher W. Bruce

Mrs. A. J. Hurt
Mr. and Mrs. Paul Hayes
Mr. and Mrs. Hugh Goodwyn
Dr. and Mrs. E. C. Gates
Rev. W. C. Shawen
Mr. R. J. Crump

Mr. and Mrs. Conrad Busch
The George T. Archers
Mr. and Mrs. Stephan E. Amos
Mr. R. J. Thompkins
Mrs. P. B. Graven
Mrs. W. House

Tench Cleaners & Dyers
A Friend
Baxter's, Inc.
Mr. J. R. Ragsdale
Mr. and Mrs. Arthur Abrams
Frances Shop

B. F. Goodrich Stores
Garland R. Tucker
Mrs. H. C. Fieldings
Mrs. G. T. Patterson
Mr. and Mrs. A. J. Tucker
Mr. and Mrs. W. J. Venable
Mr. and Mrs. H. M. Shelton

Mary Rosa Hopson
Grace Hopson
Fay and Sue Motley
Rannie Thomas
Mr. and Mrs. J. L. Wells
Mr. and Mrs. John D. Jordan

Miss Edith Jordan
Mrs. W. H. Birdsong
Mr. and Mrs. G. M. Hinman
Mr. and Mrs. Rudolph L. Hotz
Mr. and Mrs. Thomas L. Roane
A Friend

Mr. and Mrs. Brint Dance
Mr. and Mrs. Haywood Watkins
I. E. Bowman
Mrs. A. L. Martin
Miss Lucy Lee Williams
Miss Louise Sanford

Mrs. J. H. Chaulklin
Miss Edith Wilson
Mrs. C. J. Parnell
Miss Grace Watt
Mrs. N. G. House
Miss Rita Hatcher

Mr. and Mrs. P. P. Motto
Mrs. Lloyd S. Allen
A Friend
Frank W. Collins
Mr. and Mrs. John Belvin
Mickols Furniture Exchange

Mrs. A. T. Organ
Mrs. J. A. Goodloe
Mrs. F. S. Sloan
Mr. and Mrs. R. C. Altscheel
Mr. and Mrs. H. D. Goodson
Col. and Mrs. David H. Painter
Mrs. E. T. Hatcher

CHESTER SUPPLY COMPANY

Groceries — Meats — Hardware — Building Materials

Hay — Grain and Feed — DuPont Paint

Dial 2171 - - - - - - Chester, Virginia

Petersburg & Hopewell Gas Company

USE GAS WHEN YOU CAN

It Is Cheaper

Compliments of

Wilbourne Family

— Compliments of —

HOTEL STEWART

— Compliments of —

E. C. MAITLAND

Representing VIRGINIA STATIONERY COMPANY

913 E. Main Street - - - - Richmond, Virginia

— Compliments of —

J. W. FERGUSSON AND SONS

PRINTING AND PUBLISHING

RICHMOND, - - - - - - VIRGINIA

L. G. BALFOUR COMPANY

ATTLEBORO, MASSACHUSETTS

Leading Manufacturers of—

CLASS RINGS AND PINS
COMMENCEMENT ANNOUNCEMENTS
DIPLOMAS
MEDALS
TROPHIES

Class Rings and Commencement Announcements for Seniors of Thomas Dale High School Are Balfour-Made

HARRIS - BRENAMAN
Incorporated
ATHLETIC SUPPLIES — SPORTING GOODS
211 North Seventh St. Dial 3-2241 Richmond 19, Va.

Blackwell Smith Drug Store
Corner Washington and South
PETERSBURG, VA.
Phone 575

Southern Dairies Ice Cream
Supervised by Sealtest

F. B. DUNCAN V. E. LAPRADE
A C E Radio Sales & Service
Serving Richmond and Vicinity Since 1939
TUBES BATTERIES RECORDS
Dial 3-3241 — 1508 Hull Street

Fine Antique and Modern Jewelry
Your Old Gold, Jewelry and Silver Taken in Trade
M. A. Jahnke
Formerly JAHNKE & CO. INC.
Jewelers and Watchmakers since 1852
Bus. Dial 3-8943 205½ E. Franklin St.
Res. Dial 3-6557 Zone 19, Richmond, Va.

An Address of Distinction
U. S. No. 1 Phone Richmond 2-9658
Colony Inn
Petersburg Pike — Richmond, Va.
HOTEL AND COTTAGES — FAMOUS FOR FOOD

FOR YOUR GOOD HEALTH AND LOVELY COMPLEXION

— Drink —

RICHMOND DAIRY MILK

RICHMOND DAIRY COMPANY

INSURE WITH—

FISHER W. BRUCE

R. B. Augustine Insurance Agency

All Kinds of Insurance — Safety Bonds

Phone 2421 P. O. Box 29

A. L. LINDSEY

Service Station

Complete Scientific Service

CHESTER, - - - - - - - VIRGINIA

Day Phone 2-5519 Night Phone 2-5973

If No Answer Call Central Service Exchange 6-2337

KELL'S REFRIGERATION AND AIR CONDITIONING SERVICE

Prompt and Efficient Service

E. E. KELL

1022 Hull Street
Richmond, Virginia

MITCHELL'S WELL AND PUMP COMPANY

ARTESIAN WELL DRILLING

and

WATER CONTRACTORS

Distributor for

PEERLESS PUMPS

Phone 2705

R. F. D. No. 3 PETERSBURG, VIRGINIA

Compliments of

Winfree Motor Company

On Richmond and Petersburg 'Pike

Authorized Ford Dealer

"We Never Sleep"

S. W. ELLISON

ICE AND COAL

Dutch Gap, Petersburg 'Pike

Formerly

Virginia Ice and Coal Company

Phones: Chester 3491
Chester 5272

Congratulations to the Class of 1945

O. B. Gates

SHERIFF
CHESTERFIELD COUNTY

Compliments of

Producers Co-Operative Exchange, Inc.

FEEDS, SEEDS AND FERTILIZERS

RICHMOND, VIRGINIA

Office 3-0209

Compliments of

H. C. PETERSON, Manager

Peoples Finance Service

A Small Loan Corporation

202 N. 3rd St. Richmond Va.

"Farewell to our Friends"

Moe and Olmo

DIAMOND WATCHES

SOLID GOLD AND GOLD FILLED JEWELRY

Mehl's Jewelers

1414 Hull Street

RICHMOND, - - - VIRGINIA

Tri-Motor Sales Co.

PLYMOUTH - DESOTO

Sales and Service

113-15 W. Tabb St. Phone 1338

PETERSBURG, VA.

Truby Motor Company

CHRYSLER - PLYMOUTH

Sales and Service

CHESTER - - - - VIRGINIA

PACKARD PARTS & SERVICE

Bring Your Packard to Your Packard Dealer for Better Service

Kirkland Auto Service Co.

15 E. Washington St. Petersburg, Va.

PHONE 298

T. W. Dunkelberger

P. O. Box 40 Phone 7-2852

RICHMOND, VIRGINIA

Stoves and Furnaces Relined Equals New at 1/3 Cost

L. D. Johnson's Sons

Roofers Since 1887

REPAIR A SPECIALTY

All Types of Roofs

1405-07 W. Cary St. Richmond, Va.

Dial 5-2911

Dial 2-6821

Chesterfield Cleaning Company

CASH AND CARRY

Quality Cleaners for 18 *Years*

310 East Main Street

RICHMOND, - - - VIRGINIA

Compliments of

J. B. Womble

— Compliments of —

P. J. BRYANT

Esso Service

PETERSBURG PIKE

***See* J. S. Ritchie**

— for —

SEEDS - FEEDS
AND
FARM MACHINERY

Corner Short Market and Old Street

PETERSBURG, VIRGINIA

Chandler Shade Co.

WINDOW SHADES - VENETIAN BLINDS

We Refinish Venetian Blinds

Dial 3-5625

12 N. Seventh St. Richmond 19, Va.

— Compliments of —

Class of '48

"Only the Best"

VanPelt & Brown, Inc.

Prescription Druggists

Professional Building

5th and Franklin Streets Richmond, Va.

Dial 3-3068

Geo. E. Jones

AUTO TOPS — SEAT COVERS

934 West Broad Street

RICHMOND, - - - VIRGINIA

Dial 2-1708

ANYTHING ELECTRICAL

Union Electric Co.

30 North 7th Street

RICHMOND, VA.

E. F. Griffin

Phone 3-1233

ARTHUR'S ELECTRIC SERVICE

D. A. Arthur, *Proprietor*

Starting — Lighting — Ignition — Radio Sales and Service

Armature Winding and Refrigerator Motor Repairing

401 West Broad Street Richmond 20, Va.

Compliments of

Madam Frann

Palmist and Advisor

Hours 9:00 A. M. to 9:00 P. M.

STOP 10

PETERSBURG PIKE

Compliments of

J. H. Worden

TENNESSEE MULES

Delivery Within 200 Miles of Petersburg, Va.

GILL LOT PETERSBURG, VA.

Lindsey & Sheppard

Incorporated

REALTORS

1128 Hull Street Phone 3-9105

RICHMOND, VA.

"The Fashion"

LADIES' WEARING APPAREL
COATS, SUITS, DRESSES
SWEATERS, SKIRTS, HATS

312 North Sycamore Street
PETERSBURG, VA.

Southworth-Banks' Drug Store

Sycamore and Washington Streets
PETERSBURG, VA.

PRESCRIPTION DRUGGISTS

Free Delivery *Phone* 39

Carr's Radio Shop

31 S. Sycamore Street

Petersburg's Oldest Radio Dealer

Leonard's

HARDWARE - SPORTING GOODS - PAINTS

Petersburg Hardware Center

Bank Street Petersburg, Va.

Compliments of

E. S. H. Greene

What is better than a cup of good
COFFEE?

Ask Your Grocer for

H & C COFFEE

Drip or Regular Grind

IT'S FINE

Sold by All Leading Grocers

Compliments of

Sylvia Hat Shoppe

"Styled with Distinction"

123 North Sycamore Street

PETERSBURG, VA.

Compliments of

Torrence Cleaners

PETERSBURG, VA.

Compliments of

Grantham's

Stop 23, Petersburg Pike

FINE FOODS AND REFRESHMENTS

N. B. Goodwyn & Sons

GROCERIES — PROVISIONS

Chesterfield Court House, Virginia

Covington & Ritchie

HAY, GRAIN, GARDEN AND FIELD SEEDS

Experimental and Testing Grounds,
Chesterfield County

Sales Room and Office: 129 W. Bank St.

Phone 1625
PETERSBURG, VA.

L. W. T. Bulifant

"Complete Insurance Service"

Franklin & Adams Sts.

Phone 115 Petersburg, Va.

Dunlop
Tire and Rubber Corp.

113 W. Bank St. Tel. 205

PETERSBURG, VA.

EXPERT TIRE RECAPPING AND VULCANIZING

20 Years Experience — All Size Recapped Tires — Tires dried out in drying room before recapping — Treads Guaranteed to stay on.

Auto Top and Accessory Co.

1707 East Broad St. Phone 3-1156

JARMAN SHOES *for Men*

Full Line of

LADIES' AND CHILDREN'S SHOES

Sample Shoe Store

151 Halifax Street

PETERSBURG, VIRGINIA

Compliments of

F. W. Woolworth Co.

Phone 345

AUTOMATIC PHONOGRAPHS

H. Lubman

103 West Bank Street

PETERSBURG, VIRGINIA

KENT'S

Dependable Furniture Since 1897

PETERSBURG, VIRGINIA

Mrs. Ben Thompson

GENERAL MERCHANDISE

PETERSBURG, VIRGINIA

Compliments of

Stafford's Laundry

J. R. LITTLE

W. Grossmann & Son

Seedsmen Since 1881

PETERSBURG, VIRGINIA

Compliments of

Hopewell Furniture Company

HOPEWELL, VIRGINIA

Buy and Sell All Kinds of Furniture

— Compliments of —

Hap Perdue

Swallow's Store

FRESH MEATS AND GROCERIES
FRESH VEGETABLES AND EGGS

Phone Chester 3912

CENTRALIA, - - - VIRGINIA

Compliments of

Bill Old

Powers' News Store

MAGAZINES — CANDY — NEWSPAPERS
CIGARS AND CIGARETTES

Luncheon and Fountain Service

242 N. Sycamore St. Phone 1485

PETERSBURG, VA.

BUY WITH CONFIDENCE

Our chicks have earned their reputation for size, livability and heavy production. Try our Rich-Barred Rocks, Rich-Hamps, Rich Rock-Hamp Crosses, and Rich-Wh. Leghorns.

All Virginia U. S. approved. Also Broad Breasted Bronze and White Holland turkey poults. Buy Richmond Chick Hatchery Chicks. They are "First for Vigor."

Richmond Chick Hatchery 1429-31 E. Main St. RICHMOND, VA.

THE COLONIAL CLEANERS

WALTON E. SPAIN, *Prop.*

19 East Bank Street Phone 3855

PETERSBURG, VA.

GEORGE'S DRUG STORE

BROADWAY, - - - - HOPEWELL, VA.

Compliments of

Mrs. Willie R. Ashby

Hill Top Cab

Phone 5100

PETERSBURG, VIRGINIA

HOPEWELL FEED AND SEED STORE

SEEDMEN

High Grade Seeds, Bulbs, Garden and Poultry Supplies

Phone 2191 115 Poythress St.

HOPEWELL, VIRGINIA

Compliments of

Dutch Gap Motor Co.

Your CHEVROLET *Dealer*

Phone 2141 Chester, Va.

Kingsland Grocery

GROCERIES

MEATS VEGETABLES

Dial 7-2839

Route 15 Richmond, Va.

Buick

Cotten Motor Company

109 N. Market St.

PETERSBURG, VIRGINIA

FOR NATIONAL DEFENSE
— Save Your —
NEWSPAPERS, MAGAZINES, CARDBOARD,
RAGS, IRON AND OLD TIRES
To HELP WIN THE WAR
We are always buying and paying cash

Seaboard Salvage Co.

Corner North Market and Tabb Streets
PETERSBURG, VIRGINIA

S. Sollod A. Hess

S and H Jewelers

Newest Creations in
JEWELRY, WATCHES AND DIAMONDS

Phone 541 208 N. Sycamore St.

PETERSBURG, VIRGINIA

GREETINGS—
To My Student Friends

J. Wm. Dance

TREASURER
CHESTERFIELD COUNTY

The Hopewell News

Printers - Publishers - Stationers

111 - 113 Main Street

HOPEWELL, VIRGINIA

NOLDE'S

AMERICAN MAID
BREAD AND CAKES

L. D. McKINNEY - - - *Salesman*

Rough and Dressed
LUMBER — WOOD

A. T. CURTIS & SON, Inc.

Phone 5931 - - - - - - Chester, Virginia

We Deliver *Phone* 2587

"THE OAK"

SELLS EVERYTHING

Dad, Irvin and Bill Dorsk

400 North Sycamore Street - - - Petersburg, Virginia

Compliments of

G. W. Jinkins

COMPLIMENTS OF

A FRIEND

G. W. Sclater

GROCERIES, MEATS, VEGETABLES

BALL BAND SHOES — WORK SHIRTS

FEED — FERTILIZER

SHELL GAS - OIL

Stop 22, Petersburg Pike Phone 52-F-4

E. B. Swineford

FLORIST

1512 Hull Street Phone 3-8183

RICHMOND VA.

OLD DOMINION SERVICE

STATION AND LUNCH

24-Hour Service

Service Station: L. S. Jackson
Phone 2-9528

Richmond, Va.

Lunch: I. T. Davis
Stop 29

Jones-Rosenstock, Inc.

CLOTHING - HATS - FURNISHINGS
For the Young Man and the Man

Phone 808 107 N. Sycamore St.

PETERSBURG, VIRGINIA

Compliments of

Mac Cogbill

Dixie Supply Co.

BUILDING, PLUMBING AND
ELECTRICAL MATERIALS

44 Bollingbrook St.

PETERSBURG, VIRGINIA

R. H. Joel, Jeweler

DIAMONDS
WATCHES — JEWELRY
SILVERWARE

Phone 2848 223 Broadway

HOPEWELL, VIRGINIA

Compliments of

W. T. Grant Company

HOPEWELL, VIRGINIA

Compliments of

Saul's Style Shop

Boys' and Men's Wear

HOPEWELL, VIRGINIA

G. H. Cogbill

GENERAL MERCHANDISE

Fresh Meats - Gas - Oil - Sandwiches

Farel Destin

105 N. Sycamore St. Petersburg, Va.

Phone 3227
and 3228

Compliments of

SEARS

HOPEWELL, VIRGINIA

Edgar M. Andrews

ELECTRICAL CONTRACTOR - DEALER

1209 East Main Street

RICHMOND, VIRGINIA

DIAMONDS - SILVERWARE - WATCHES

"We Aim to Please"

Gellman's, Jewelers

212 North Sycamore Street
(*Since* 1903)

Phone 219 Petersburg, Va.

Write for new

1945 SPRING CATALOG

T. W. Wood & Sons
Seedsmen

RICHMOND, VIRGINIA

You Are Always Welcome

Tippy & George's Barber Shop

Modern in Every Detail

Basement 1520 Hull Street
SOUTH RICHMOND, VIRGINIA

Dalton's
DEPENDABLE JEWELERS

135 North Sycamore Street

PETERSBURG, VA.

Virginia Jewelry Store

RELIABLE JEWELERS

1119 Hull Street

RICHMOND, VA.

DeWilton Snowden

Agent

ATLANTIC LIFE INSURANCE CO.

CHESTER, VIRGINIA

1887——————————58 YEARS——— ——————————1945

We Wish You Much Success in Your Future Work

"OLD RELIABLE"
Established in 1887

Petersburg Furniture Co., Inc.

100 North Sycamore Street — Petersburg, Virginia

OSCAR WINFIELD ..... *President*
ROBERT WINFIELD ..... *Sec. and Treas.*

Jones Hatchery

Quality Baby Chicks

CAPACITY — 355,000

Colonial Heights — Petersburg Va..

Dr. L. E. Rayhorn

(Optometric)

EYE SPECIALIST

Franklin Bldg.
Petersburg, Va.
Phone 2418

100 W. Franklin St.
Richmond, Va.
Phone 3-0811

MALLORY HATS

JARMAN SHOES — INTERWOVEN SOX

RUGBY AND GRENTWOOD SWEATERS

ALDRIDGE CLOTHING COMPANY

"The Store for Dad and the Lad"

Hopewell, - - - - - - - Virginia

George L. Williams Motor Company

GOODYEAR TIRES

110 Bank Street — Petersburg, Va.

Serving Southside Virginia
For Over a Quarter Century

PETROLEUM
REPUBLIC — MOBILOIL
PRODUCTS

Delta Oil Sales Co.

PETERSBURG, VIRGINIA

HARRIS, FLIPPEN & COMPANY

715 East Main Street

SPORTING GOODS

RICHMOND, - - - - - - - VIRGINIA

FLEETWOOD GARNER, *President* J. E. EBELING, *Manager*

GARNER AVIATION SERVICE CORP.

Instrument School, including Link Trainer Flight Instruction, Charter Trips

Richmond, Virginia

MIDWAY AIRPORT - Dial Chester 2151
Petersburg Pike, 10 miles South Hotel Jefferson: Phone 3-3411

DESOTO — PLYMOUTH

We Buy - USED CARS - *We Sell*

ELDRIDGE REAMS

1101 Hull Street - Richmond 24, Va.
22100 : Dial 2-3655

THE GLOBE DEPARTMENT STORE

Exclusive Ready-to-Wear for Men and Women

Phone 1043 - - - - - - Petersburg, Va.

SWIFT CREEK FARMS

— Featuring —

CHICKEN IN THE STRAW

and

CHOICE MEALS

"Your Quest for the Best Ends Here"

Open Daily 6:00 P. M. to 11:30 P. M.

Saturday and Sunday 12:00 Noon to 11:30 P. M.

NEVER OUT OF CHICKEN

BEACON THEATRE

For Screen Entertainment at its Best

HOPEWELL, VIRGINIA

Organized 1906

CHESTERFIELD COUNTY BANK

CHESTER, VIRGINIA

Pays the Legal Rates of Interest on Savings

Now Is a Good Time to Start a Savings Account

Member of the

FEDERAL DEPOSIT INSURANCE CORPORATION

Compliments of

R. B. Williams

T/A FROSTY'S

GROCERIES, FEED, FRESH MEATS

Cor. of Cogbill and Courthouse Road

James

Recreation Alleys

226 Broadway

HOPEWELL, VIRGINIA

Lido Restaurant
and
Spaghetti House

"Next to Home — the Best Place to Eat"

106 Bollingbrook Street - - - - Petersburg, Virginia
Opposite Camp Lee Bus Terminal

Oliver E. Crocker

Distributor and Operator of Amusement Machines and Automatic Phonographs

Phonographs Rented for Private Parties

"MACHINES THAT CLICK"

Petersburg — 355 or 349

Dutch Gap Inn

Phone 3922 L. L. Felter

FLOWERS *Phone* 1193
for all Occasions

Turnes, *the florist*

27 South Sycamore Street

PETERSBURG. - - - VIRGINIA

Phone Dial 2-4227

L. R. Brown & Co.

FURNITURE, RADIOS AND ELECTRICAL REFRIGERATORS

1523-1601 Hull St. Richmond, Va.

Compliments of

Nelson Lewis, Jr.

The Village Pipesmith

Phone 116-Ext. 52F2

Half Way House

Petersburg Turnpike

RICHMOND, VIRGINIA

The Mark of a Champion!

When a young man can face the business world with the same undaunted courage that he bucks the line in football, and can take the bumps that inevitably will come to him in business, and can keep his fighting spirit and keep smiling . . . then he has the mark of a champion. The world needs young men like this and the world will make way for them. The life insurance business needs such men, so why not prepare yourself for a career in the life insurance business. It's a business of opportunity for young men of ambition and vision.

Home Beneficial Life Insurance Company, Inc.

"The Home of Protection"

HOME OFFICE : : : : : RICHMOND, VIRGINIA

D. D. ADKINS

Quality Shoes Since 1878

BOSTONIAN
EDWIN CLAPP
HEYWOOD
Shoes for Men

137 North Sycamore Street
PETERSBURG, VA.

Jefferson's Park Store

A real country store, where you find many usual and unusual articles.

STOP 30
PETERSBURG BUS LINE

C. F. Lauterbach's Sons

JEWELERS *and* SILVERSMITHS

Registered Jeweler - American Gem Society

122 N. Sycamore St.

PETERSBURG, VIRGINIA

Makers and Designers of Fine Jewelry

Compliments of

Butterworth Furniture Company

"HOPEWELL'S
LEADING FURNITURE STORE"

Shanko Funeral Home

INSURED
AIR-CONDITIONED
AMBULANCE SERVICE

Serving White Patrons Only

214 N. 6th Avenue Phone 628

HOPEWELL, VIRGINIA

RENTAL LIBRARY
GREETING CARDS

Open Evenings 'til 9 P. M.

Acree's Card & Gift Shop

5 South Sycamore Street

PETERSBURG, VIRGINIA

Harlow-Hardy Co., Inc.

Dealers in

FURNITURE, STOVES, MATTRESSES, ETC.

17-19 W. Washington St. Phone 911

PETERSBURG, VA.

Compliments of

Dr. Henry Stacy Dodge

RICHMOND, VIRGINIA

Compliments of

McKenney Furniture Company, Inc.

Petersburg's Most Distinctive Store

ANTIQUE REPRODUCTIONS

Petersburg, - - - - - Virginia

Compliments of

Wice's Dress Shop

PETERSBURG, VIRGINIA

Dial 2-6203

SOUTHERN ATHLETIC SUPPLY CO., Inc.

ATHLETIC OUTFITTERS

116 North Seventh Street - - - - Richmond, Virginia

Phone 3-8001 *Special Attention to Fine Watch Repairing*

SMITH-WILLIAMS JEWELERS

DIAMONDS - WATCHES - CLOCKS - SILVERWARE

"One of Richmond's Oldest and Most Reliable Jewelry Stores"

CARL N. WALLNAU
Manager

731 E. Main Street
Richmond 19, Va.

SOUTHSIDE AUTO SUPPLY

UNIS L. JOHNSON

GOODYEAR TIRES

Recapping and Vulcanizing

Phone 29828 - - - - - 7th and Hull

THE SHERWIN-WILLIAMS CO.

205 North Sycamore Street

PETERSBURG - VIRGINIA

"OFFICIAL PHOTOGRAPHERS"

WHITE

PORTRAITS

"Camera Portraiture"

Duplicates of Student Photos Appearing in Annual
Can Be Ordered at Studio

213 East Grace Street - - Richmond, Virginia

— Compliments of —

Sophomore Class

Compliments

of

Junior Class

FINE FOOD

— Compliments of —

WHITMORE'S RESTAURANT

29 South Sycamore Street - - - Petersburg, Virginia

The Lavenstein Co.

"The Store of Fashion"

Phone 164

109 - 11 N. Sycamore Street Petersburg, Virginia

DIAMONDS - WATCHES - JEWELRY - SILVERWARE

EXPERT WATCH REPAIRING

ALBERT'S JEWELERS

"If it's from Albert's, it's Guaranteed"

148 N. Sycamore Street Phone 3366 Petersburg Virginia

"Outfitters for the Man"

Lubman's Men's Shop

JONES, HART-SCHAFFNER *and* MARX CLOTHES

Headquarters:

MILITARY UNIFORMS & SUPPLIES, LEE HATS

233 N. Sycamore St.

Phone 2638 Petersburg, Va.

The newest in Sportswear *The newest in Haberdashery*

Sollod's Clothing Shop

"Solid Built Clothes" for Men and Boys

Phone 728

220 N. Sycamore St. Petersburg, Va.

"A Home for the Traveler"

One Block From the Union Station

Hotel Stanley

F. S. REED, *Manager*

Clean - Comfortable - Modern

FREE PARKING

Cor. Second and Bollingbrook Sts.

Phone 9133 Petersburg, Va.

FIRESTONE TIRES BATTERIES

AUTO SUPPLIES

Also all kinds of Sporting Goods

Firestone Stores

110 Bollingbrook Street

PETERSBURG, - - - VIRGINIA

Compliments of

Jordan Bros., Inc.

123½ N. Sycamore Street

DIAMONDS WATCHES JEWELRY
CHINA CRYSTAL RADIOS

General Repair Work

Phone 1894 Petersburg, Va.

Leo Williams

WESTOVER SERVICE

Corner East Westover and Boulevard

COLONIAL HEIGHTS

PETERSBURG, - - - VIRGINIA

RUCKER-ROSENSTOCK

"The Store of Fashion Leadership"

PETERSBURG, VIRGINIA

Compliments of

JOS. T. MOORE

BUILDER

R. F. D. No. 7

RICHMOND, VIRGINIA

The Reflector

PRINTED BY

THE VIRGINIA PRINTING COMPANY

FRED H. REAVES, JR.

22 - 24 EAST BANK STREET PHONE 67

PETERSBURG, VIRGINIA

May 24, 1945.

My dearest Marie:

Never before in my life have I ever met such an adorable girl. Of all my friends I think my number of hours here in school with you. Your friendship means much more to me than perhaps you realize.

Always I shall remember this sophomore year. We have had lots of good times this year haven't we? I hope that we shall finish out high schooling together. How about it?

I want to wish you success and happiness for always.

Semper tua amica sum,

Sally.

Dearest Marie,

I surely do thinks you are a grand person and thinks the world of you. Thanks alot for the understanding help you have given me in English.

Love Ya
Julie

Dearest Marie,

Honestly, honey, I have enjoyed having and hope you as a friend and we will be together many more years. Here's hoping you will find a Romeo a little better than "no kiddin', he is okay. Lots of love,

Barbara

Dear Marie,

I hope we can continue to go through high school as in the past. I have enjoyed it. Lots of love,

Clara.

Darling Marie,

Just a few words to express knowing you. All mine forever and always. Yours as ever and always.

Peggy.

Marie,
Dutt-Herbert
I consider you
my dearest friend.
We have had some
all wonderful time
together and the year has
been fulfilled with happiness
and friendship. Hope it will
last during the summer as well.

As always,
Lillian

Dear Marie,
I have
been swell knowing
you this year and may
be next I will write more.
-Deedle.

LH
REFERENCE
ONLY